UNB LAW JOURNAL
REVUE DE DROIT DE UNB

CUMULATIVE INDEX
1988
INDEX CUMULATIF

Volume 1 to Volume 36
(1947) to/à (1987)
Tome 1 à Tome 36

UNB LAW JOURNAL
CUMULATIVE INDEX

REVUE DE DROIT DE UNB
INDEX CUMULATIF

Volume 1	(1947)	Tome 1
to	to/à	à
Volume 36	(1987)	Tome 36

EDITOR-IN-CHIEF/RÉDACTEUR EN CHEF

Donald F. Rowan

ASSOCIATE EDITORS/RÉDACTEURS ASSOCIÉS

George Byrne
M. Kim Duggan
Christopher D. G. Pike

COMPILER/COMPILATION

Christopher D. G. Pike

EDITORIAL STAFF/RÉDACTION

D. G. Bell
John D. Duthie
Patricia Elliott
Myron Gochnauer
J. House
Igor Kacir
Thomas Kuttner
Heather MacKay
John Warner

Copyright © 1988 by the *University of New Brunswick Law Journal* and the authors. All rights reserved.

No part of this book may be reproduced in any form or by electronic or mechanical means including information storage and retrieval systems without permission from the Editor-in-Chief. Reproduction of this material without authorization, by any method of duplication whatsoever, is a violation of copyright.

The *Law Journal* gratefully acknowledges the financial support received from the New Brunswick Law Foundation, the Law Society of New Brunswick, the New Brunswick Branch of the Canadian Bar Association and the School of Graduate Studies of the University of New Brunswick.

ISSN: 0836-6636

The *University of New Brunswick Law Journal* is an annual publication devoted to consideration of current legal issues, problems and philosophies through presentation of articles, research notes, comments and review articles in widely ranging areas of law. The opinions expressed are those of the individual authors and not of the *University of New Brunswick Law Journal*. The *Law Journal* is distributed to members of the legal community of the Atlantic Provinces, students in the Faculty of Law, University of New Brunswick, and to certain law libraries throughout the world.

Subscriptions and Back Issues:

The Carswell Company Limited
2330 Midland Avenue
Agincourt, Ontario
M1P 1P7

Subscription Price:	$15.00 per volume
Back Issues:	$12.00 per volume
Index:	$10.00

Copyright © 1988 de la *Revue de droit de l'Université du Nouveau-Brunswick*, y compris les auteurs. Tous droits réservés.

Toute reproduction intégrale ou partielle, sous quelque forme que ce soit ou par quelque procédé électronique ou mécanique, y compris les moyens de mise en mémoire et d'extraction, faite sans le consentement du rédacteur en chef est illicite. La reproduction non autorisée du présent ouvrage, par quelque procédé que ce soit, constituerait une contrefaçon.

La *Revue de droit* tient à remercier la Fondation pour l'avancement du droit du Nouveau-Brunswick, le Barreau du Nouveau-Brunswick, la Section du Nouveau-Brunswick de l'Association du barreau canadien et l'École des études supérieures de l'Université du Nouveau-Brunswick pour leur appui financier.

ISSN : 0836-6636

La *Revue de droit de l'Université du Nouveau-Brunswick* est une publication annuelle présentant, dans divers domaines du droit, des articles, des notes, des recherches, des analyses et des comptes rendus d'ouvrages portant sur des dossiers, problèmes et philosophies juridiques actuels. Les opinions exprimées dans cet ouvrage relèvent de la responsabilité de leurs auteurs et n'engagent pas la *Revue de droit de l'Université du Nouveau-Brunswick*. La *Revue de droit* est distribuée aux membres de la profession juridique des provinces atlantiques du Nouveau-Brunswick ainsi qu'à certaines bibliothèques de droit dans le monde entier.

Abonnements et numéros déjà parus :

The Carswell Company Limited
2330, avenue Midland
Agincourt (Ontario)
M1P 1P7

Abonnement :	15 $ le volume
Numéros déjà parus :	12 $ le volume
Index :	10 $

PREFACE / AVANT-PROPOS

Founded in 1947 on the initiative of Eric L. Teed, the *UNB Law Journal* was and remains a student-run production. Mr Teed's continuing contribution to the *Journal* as an editor and author is obvious on an examination of this index. We gratefully acknowledge his leadership and support.

An examination of materials in this volume illustrates the development of the *Journal* across forty years. It began as a forum for both scholarly writing and contributions of a more informal character. It now pursues more strictly academic goals with an emphasis on articles of particular interest to the practicing lawyer in the Atlantic provinces.

Editors George Byrne and M. Kim Duggan began this index; Editor Christopher D.G. Pike directed it to a successful conclusion. We acknowledge with thanks their contribution.

Fondée en 1947, grâce à l'initiative de M. Eric L. Teed, la *Revue de droit de l'Université du Nouveau-Brunswick* a toujours été et est toujours une revue dirigée par les étudiants. Il suffit de jeter un coup d'oeil sur l'index pour remarquer la contribution continue de M. Teed à cette revue en tant que rédacteur et auteur. Nous lui sommes reconnaissants pour son appui et son leadership.

Le matériel de ce volume témoigne de l'évolution de la *Revue* au cours de ses 40 ans d'existence. Elle servait au début de forum pour la présentation d'articles érudits et d'ouvrages moins formels. Elle a maintenant des objectifs plus universitaires; elle met l'accent sur des articles intéressants particulièrement l'avocat praticien dans les provinces atlantiques.

Les rédacteurs George Byrne et Kim Duggan ont entrepris cet index; le rédacteur Christopher D.G. Pike l'a mené à bien. Nous les remercions pour leur contribution.

Donald F. Rowan
Editor-in-Chief/ Rédacteur en chef

ORGANIZATIONAL NOTE

This volume is divided into seven indices. Initial definite articles, pronouns and conjunctions in both French and English are ignored in alphabetic entries. Editor's additions are enclosed in square brackets.

Each citation contains year of publication, volume number, issue number (applicable only to the first six volumes) and page number. The alphabetic priority is as given below for each index.

— *Authors:* all works published including anonymous contributions, in alphabetic order of surname, first name and title.

— *Books Reviewed:* in alphabetic order of title of book reviewed, reviewer's surname and first name.

— *Comments and Notes*: in alphabetic order of title, author's surname and first name.

— *Editorials*: in alphabetic order of title, editor's surname and first name.

— *Photographs*: titles in alphabetic order.

— *Subjects*: all articles, comments, editorials and notes are classified by subject in alphabetic order. Within each class, entries are in alphabetic order by title, author's surname and first name. For a listing of the subject classifications used, see page 59.

— *Titles*: all works published, in alphabetic order by title, author's surname and first name.

DISPOSITION DU RAPPORT

Ce volume comprend sept index. Les articles et les conjonctions sont supprimées dans les entrées en anglais et en français. Les ajouts du rédacteur sont entre crochets.

Chaque citation indique l'année de publication, le numéro du volume, le numéro de l'ouvrage (pour les six premiers volumes) et le numéro de page. La priorité alphabétique de chaque index est présentée ci-dessous.

— *Auteurs:* tous les ouvrages publiés, y compris les articles an onymes, selon l'ordre alphabétique des noms et prénoms et du titre.

— *ritique de livre:* selon l'ordre alphabétique du livre, du nom et du prénom du critique.

— *Commentaires et notes:* selon l'ordre alphabétique du titre, du nom et du prénom de l'auteur.

— *Éditoriaux:* selon l'ordre alphabétique du nom et du prénom de l'auteur.

— *Sujets:* tous les articles, commentaires, éditoriaux et notes sont classés par sujet en ordre alphabétique. Dans chaque classification, les entrées sont selon l'ordre alphabétique du titre et du nom et prénom de l'auteur. Pour la liste des classifications des sujets utilisés, voir page 59.

— *Titres:* tous les ouvrages sont publiés selon l'ordre alphabétique du titre, du nom et du prénom de l'auteur.

Table of Contents/Table des Matières

Authors/Auteurs	1
Books Reviewed/Comptes Rendus	38
Comments and Notes/Commetaires	45
Editorials/Éditoriaux	57
Photographs/Photos	58
Subject List/Suject traités	59
Subjects/Sujects	60
Titles/Titres	108

AUTHORS

(1976) 25:20	Abel, Albert S.; A Chart for a Charter
(1984) 33:319	Aitken, Johnathon; A British View of Canada's Repatriation Efforts
(1961)13:56	Allen, Keith R.; Conveyancing - Executing Deed - Delivery - Escrow
(1971) 21:1	Allen, G. Keith; Attacking By-laws: Zoning and the Traditional Rules
(1973) 22:5	Allen, G. Keith; Attacking By-Laws: Zoning and the Traditional Rules (Part II)
(1983) 32:267	Alteen, Peter; *H. E. Carson & Sons Ltd.* v. *City of Moncton:* Statutory Enforcement as a Limitation to Restitutional Entitlement
(1982) 31:252	Alteen, Peter; *Re Municipal Spraying and Contracting Ltd.*: Building Contracts and *Quantum Meruit* Claims - *Peter Kiewit* Revisited
(1965) 15:63	Angers, Jean-Claude; Capacity of Infants -Liability Contractual or Delictual - Motor Vehicle Sale
(1947) 1(1):41	[Anon.]; All Canadian Series
(1948) 1(2):35	[Anon.]; Alumni News
(1948) 1(2):43	[Anon.]; [Athletic Committee]
(1952) 5(1):8	[Anon.]; "Attention Members of the Bar" [solicitation for donations of reports, texts, statutes and legal periodicals]
(1950) 3(1):3	[Anon.]; The Late Judge John A. Barry
(1952) 5(1):31	[Anon.]; Canons of Legal Ethics, reprint [from unidentified source]
(1961) 13:61	[Anon.]; *Cases, Notes and Materials on the Conflict of Laws*, first edition, J-G. Castel
(1950) 4(1):6	[Anon.]; The Chancellor's Gift to the Library
(1951) 4(2):41	[Anon.]; Class of '50
(1951) 4(2):7	[Anon.]; Court Martial Appeals
(1948) 1(2):42	[Anon.]; [Dalhousie - Law School Debate]

(1949) 2(2):30	[Anon.]; Debating Committee
(1948) 2(1):20a	[Anon.]; [Directory of Students, 1948-49]
(1950) 3(1):14a	[Anon.]; [Directory of Students, 1950]
(1947) 1(1):4	[Anon.]; Editorial
(1950) 3(2):14	[Anon.]; Encaenia Speech at N. B. Museum in Saint John
(1951) 4(2):8	[Anon.]; [Evening Seminars]
(1948) 1(2):33	[Anon.]; Mr. Justice J.H.A.L. Fairweather
(1947) 1(1):31	[Anon.]; The First Law Student
(1950) 3(2):4	[Anon.]; Graduates of 1949-50
(1947) 1(1):23	[Anon.]; Graduates - Summer 1947
(1956) 9:7	[Anon.]; The Honourable William Henry Harrison, Dean of the Faculty of Law 1947-1955
(1984) 33:1	[Anon.]; C.J.A. Hughes
(1969) 19:61	[Anon.]; Index to Volumes 1 to 18
(1957) 10:7	[Anon.]; The Joint Mid-Winter Meeting of the Atlantic Sections of the Canadian Bar Association
(1958) 11:27	[Anon.]; Joint Mid-Winter Meeting of the Atlantic Sections of the Canadian Bar Association
(1947) 1(1):41	[Anon.]; Law Students Participate in Civic Election
(1948) 1(2):42	[Anon.]; [Law School - U.N.B. Fredericton Debate]
(1948) 1(2):44	[Anon.]; [Law School - U.N.B. Fredericton Debate]
(1950) 3(1):7	[Anon.]; Law Teaching is Criticized
(1949) 2(2):35	[Anon.]; Legally Speaking
(1947) 1(1):32	[Anon.]; [List of] Graduates of the University of New Brunswick Law School
(1947) 1(1):34	[Anon.]; [List of] Undergraduate Students at U.N.B. Law School 1947-48
(1948) 1(2):34	[Anon.]; Mr. E. Allison MacKay
(1947) 1(1):30	[Anon.]; Maddox v. McIntyre [wedding announcement]

(1947) 1(1):40	[Anon.]; Maritime Intercollegiate Debating League
(1950) 4(1):8	[Anon.]; Professor G.A. McAllister - Profile by a Friend
(1956) 9:24	[Anon.]; The Mid-Winter Meeting of the New Brunswick Members of the Canadian Bar Association
(1949) 2(2):34	[Anon.]; Moot Court
(1947) 1(1):40	[Anon.]; Moot Court
(1948) 1(2):4	[Anon.]; The Necessity for Change
(1948) 2(1):11	[Anon.]; New Judges of the Supreme Court of N.B.
(1952) 5(1):49	[Anon.]; News Items
(1952) 5(2):57	[Anon.]; News Items
(1955) 8:16	[Anon.]; Panel Discussion on Motor Vehicle Accident Litigation, March 28, 1955. Chairman: William F. Ryan, Panel: J. Paul Barry, E. Neil McKelvey, Donald M. Gillis and Henry E. Ryan
(1958) 11:26	[Anon.]; Postgraduate Fellowships Awarded U.N.B. Law School Students
(1948) 2(1):30	[Anon.]; Probate: Filing of Wills
(1947) 1(1):31	[Anon.]; Racial Discrimination
(1947) 1(1):19	[Anon.]; Religion and Law
(1947) 1(1):35	[Anon.]; [Report on Supreme Moot Court of U.N.B. Law School]
(1949) 2(2):15	[Anon.]; The Revision of Statutes
(1949) 2(2):34	[Anon.]; Rhodes Scholarship
(1948) 2(1):10	[Anon.]; Chief Justice C.D. Richards
(1950) 4(1):10	[Anon.]; The Right of Appeal [extract from the Code of Hammurabi, Section 5]
(1950) 4(1):7	[Anon.]; William Francis Ryan - Profile by a Friend

(1954) 7:31	[Anon.]; Scholars Elected - Lord Beaverbrook Overseas Scholarships
(1955) 8:74	[Anon.]; Some Statistics of the Bar of New Brunswick
(1947) 1(1):41	[Anon.]; Sports Committee Turns to Bridge
(1952) 5(1):28	[Anon.]; [Student Directory]
(1947) 1(1):27	[Anon.]; Sympathy Note
(1948) 2(1):27	[Anon.]; The Thirtieth Meeting of the Canadian Bar Association
(1947) 1(1):20	[Anon.]; Judge L.P.D. Tilley
(1948) 2(1):31	[Anon.]; Two Graduates Admitted to Bar
(1948) 2(1):37	[Anon.]; [U.N.B. Law Debaters]
(1973) 22:99	Appleby, Eric B.; The Ombudsman - A Neglected Lawyers' Tool
(1948) 2(1):36	Atkinson, F. & Eric L. Teed; Are Canadian Courts Bound by English Decisions [?]
(1982) 31:267	Ball, C. Suzanne; *Re Leeming*: Is a Statutory Provision for Adjudication a Substantive or Procedural Right?
(1984) 33:155	Bankes, N.D. & J.O. Saunders; Acid Rain: Multilateral and Bilateral Approaches to Transboundary Pollution Under International Law
(1981) 30:255	Barry, J. Paul; *Reasons for Judgement, A Handbook for Judges*, Roman N. Komar
(1956) 9:25	Barry, J. Paul; Some Aspects of the New Criminal Code
(1948) 1(2):6	Bassett, John; The Function of the University in the Modern World [Founders Day Address, February 18, 1948]
(1949) 2(2):20	Bassett, John; [Untitled]
(1981) 30:27	Bastarache, Michel; Dualism and Equality in the New Constitution

(1950) 3(1):26	Baxter, John B.M.; Moot Court Committee
(1984) 33:312	Bell, David G.; The Birth of Canadian Legal History
(1981) 30:230	Bell, David G.; *Law and Society in Canada in Historical Perspective*, D.J. Bercuson & L.A. Knafla, editors
(1985) 34:179	Bell, David G.; *Law in a Colonial Society: The Nova Scotia Experience*, P.B. Waite, Sandra Oxner & Thomas Barnes, editors
(1982) 31:305	Bell, David G.; *The Old Attorney General: A Biography of Richard John Uniacke, 1753-1830*, Brian Cuthbertson
(1979) 28:195	Bell, David G.; A Note on the Reception of English Statutes in New Brunswick
(1980) 29:157	Bell, David G.; The Reception Question and the Constitutional Crisis of the 1790's in New Brunswick
(1987) 36:146	Bell, David G.; Religious Liberty and Protestant Dissent in Loyalist New Brunswick
(1982) 31:9	Bell, David G.; Slavery and the Judges of Loyalist New Brunswick
(1955) 8:51	Bérubé, Joseph; *Deglman* v. *Guaranty Trust Co. of Canada and Constantineau:* Contracts - Restitution - Unjust Enrichment - Recovery for Services Performed Under Unenforceable Oral Contract
(1985) 34:145	Bhattacharya, Eugene, Stephen Johnston & Stephen Marshall; Supreme Court Charter Decisions, 1984: An Analysis
(1971) 21:72	Bird, Richard W.; The Allocation of Control of a Closely Held Corporation under the New Brunswick *Companies Act*
(1968) 18:16	Bird, Richard W.; Corporate Mergers and Acquisitions in Canada

(1974) 23:89	Bird, Richard W.; Incorporation and the Reasons Therefor
(1985) 34:191	Bird, Richard W.; *An Introduction to Business Associations in Canada, Cases, Notes and Materials*, R.L. Simmonds & Peter B. Mercer
(1981) 30:232	Bird, Richard W.; *Provincial Retail Sales Tax Handbook*, J.R. Brown & J.S. Draffin
(1986) 35:260	Bird, Richard W.; *Security Regulation of Take-over Bids in Canada*, John T.D. Courtright
(1976) 25:54	Bissell, James D.; Concealment and Non-Disclosure of Quality-Related Defects in Contracts
(1959) 12:52	Blackstone, William; Excerpt from the Opening of the Vinerian Lectures, 1758
(1980) 29:27	Bogart, William A.; Immunity of Advocates from Suit: The Unresolved Issue
(1966) 16:68	Bowie, Eric A.; Evidence - Expert Witnesses - Number Permitted Under Federal & Provincial Acts
(1965) 15:70	Bowie, Eric A.; Insurance - Third Party - Reinsurance - Statutory Interpretation
(1986) 35:226	Boyle, Christine; *Equality Rights and the Canadian Charter of Rights & Freedoms*, Anne F. Bayefsky & Mary Eberts
(1974) 23:53	Bracken, W.J. Gary; Federal Law Relating to Search and Seizure
(1986) 35:201	Brandt, G.J.; Parties and Participants in Constitutional Litigation: The Minority Language Rights Issue in Quebec and Manitoba
(1947) 1(1):25	Brewer, Ronald A.; A Comparison of *Lavery* v. *Pursell* and *McIntyre* v. *Stockdale*
(1978) 27:27	Brooks, Neil; The Common Law and the Evidence Code: Are They Compatible?
(1986) 35:258	Bruce, Brian D.; *Ontario Labour Relations Board Law and Practice*, Jeffrey Sack & C. Michael Mitchell

(1981) 30:293	Bruce, Brian D.; *Reconcilable Differences: New Directions in Canadian Labour Law*, Paul Weiler
(1964) 14:60	Bryden, Roderick M.; Domestic Relations - Common Law Marriage - Application of English Law to Colony - New Brunswick *Marriage Act*, R.S.N.B. 1952, c. 139 - Necessary Intention
(1982) 31:259	Buckingham, Charity; *R.* v. *Atkinson:* The Role of the Trial Judge
(1977) 26:47	Bujold, Gilles; Official Languages in Canada: A Review of the Constitutional Issues
(1952) 5(2):44	Burke, Edmund; *Abbott* v. *Sullivan and others*
(1980) 29:47	Burns, Peter; Recovery for Pain and Suffering under the Criminal Injuries Compensation Schemes
(1986) 35:157	Bushnell, S.I.; The Use of American Cases
(1987) 36:131	Cahill, Barry; James Monk's "Observations on the Courts of Law in Nova Scotia," 1775
(1958) 11:46	Cain, Murray F.; Wife's Refusal to Bar Dower in Husband's Contract of Sale - Purchaser Insisting on a Clear Title - Purchaser's Right to Elect Specific Performance - Power of Court to Order Portion of Purchase Price Paid
(1981) 30:167	Cairns, James P.; Monopoly, Detriment to the Public and the K.C. Irving Case
(1954) 7:53	Calp, Lucille; *Bolster* v. *Bolster* - Infants - Custody - Primary Rights of Father to Custody
(1981) 30:43	Cameron, R. Camille; Prosecutorial Control in Canada: The Definition of Attorney-General in Section 2 of the *Criminal Code*
(1964) 14:1	Carrothers, A.W.R.; Labour Law: Doctrine, Dogma, Fiction and Myth
(1948) 1(2):39	Carter, E.R.E.; Letter from Oxford
(1956) 9:29	Carter, Norwood; Charitable Trusts and Legislation to Make Them Valid

(1952) 6(2):7	Carvell, John T.; The Evolution of Civil Liberty and Equality?
(1952) 5(1):41	Casey, G.T.; *White and others* v. *Kuzych:* Trade Union - Domestic Tribunal - Adjudication on Member's Conduct - Provision for Appeal to Executive of Federation
(1982) 31:87	Chiasson, Basile; Le régime de responsabilité extra-contractuelle de la couronne au Nouveau-Brunswick en sa qualité d'administration chargée de la voirie
(1969) 19:3	Clain, Levi E.; Ludlow Hall Opened
(1982) 31:205	Clark, David W. & Joanna Ringrose; Estate Planning Considerations for Parents of Disabled Children
(1955) 8:57	Cockburn, G.W.N.; *Savage* v. *Wilby and Wilby and Delong:* Landlord and Tenant - Master and Servant - Negligence - Vicarious Liability of Tenant for Negligence of Independent Contractor-Tenant Without Knowledge of Risk
(1986) 35:211	Collins, Tim M.; An Argument Against the Owner's Right to Setoff Under the New Brunswick *Mechanics' Lien Act*
(1954) 7:12	Comptois, Roger; L'acte notarié dans la province de Québec
(1979) 28:39	Conklin, William C.; Constitutional Ideology, Language Rights and Political Disunity in Canada
(1980) 29:173	Cooper, William E. & Tommy J. Jellinek; The Evolution of Community Planning in New Brunswick: 1912-1980
(1953) 6(2):11	Copp, Vernon B.; Allurement
(1975) 24:29	Craig, Ellis P.; Electronic Surveillance: Setting the Limits
(1977) 26:34	Craig, Ellis P.; The Innocent Victims of a Police Action
(1980) 29:295	Craig, Ellis P.; *The Law of Electronic Surveillance in Canada*, David Watt

(1981) 30:225	Crocker, C. Anne; *Using a Law Library, A Guide for Students and Lawyers in the Common Law Provinces of Canada*, third edition, Margaret A. Banks
(1980) 29:275	Curran, Christopher P.; *Denning: The Discipline of Law*, The Rt. Hon. Lord Denning, M.R.
(1981) 30:243	Curran, Christopher P.; *Denning: The Due Process of Law*, The Rt. Hon. Lord Denning, M.R.
(1957) 10:39	Daigle, Joseph; Le premier juge acadien au Nouveau-Brunswick
(1952) 6(1):39	Davidson, William A.; *National Coal Board* v. *J.E. Evans* et al: Trespass - Negligence - No Liability Without Fault
(1984) 33:329	Dean, Michael S.; *McLellan* v. *McLellan*: Family Law - Division of Non-family Assets
(1947) 1(1):21	Delby, A. John; President's Address
(1980) 29:183	Denhez, Marc C.; Legislative Protection of the Built Environment in Prince Edward Island and New Brunswick
(1983) 32:281	Derrah, Edward L.; *Leatherdale* v. *Leatherdale*: Family Law - Division of Non-family Assets
(1948) 1(2):27	Dickson, D.M.; England Today
(1982) 31:282	Dickson, Julian A.G.; A Capsule Summary of the Rules of Court in the Province of New Brunswick
(1970) 20:66	Dore, Karl J.; Consumer Protection in New Brunswick
(1982) 31:161	Dore, Karl J.; *The Consumer Product Warranty and Liability Act*
(1967) 17:30	Dore, Karl J.; The Rights of the Defaulting Contractor in Respect of Services Rendered and Goods Supplied Before Breach
(1952) 5(2):37	Drapeau, Léo C.; Blood Tests: A Vampire in the Law

(1954) 7:56	Drummie, T.B.; *In Re Will of Alexandra Loggie* - Will - Trust for Charitable, Religious, Educational or Philanthropic Purposes - Precatory Trust - Apportionment
(1955) 8:61	Drummie, T.B.; Reform of the *Statute of Frauds* in England
(1954) 7:33	Dubé, Raymond, Maurice J. Gautreau & John McManus; Periods of Limitation New Brunswick Statutes
(1952) 6(1):16	Dubé, Yves; The Conflict of Laws Sections in the New Brunswick *Wills Act*
(1978) 27:51	Ducharme, Léo; Le régime des preuves en matières civiles et le projet de code fédéral de la preuve
(1980) 29:289	Dykeman, Jr., Ronald W.; *Doctors and the Law*, Gilbert Sharpe & Glen Sawyer
(1982) 31:107	Eddy, R. Bruce; *The Business Corporations Act* of New Brunswick: Observations from a Management Perspective
(1987) 36:41	Edwards, John Ll.J.; The Charter, Government and the Machinery of Justice
(1975) 24:3	Emanuelli, Claude C.; Canadian Approach to the Third Law of the Sea Conference
(1977) 26:64	Emanuelli, Claude C.; *International Law Chiefly as Interpreted and Applied in Canada*, third edition, J-G. Castel
(1976) 25:79	Emanuelli, Claude C.; The Right of Intervention of Coastal States on the High Seas in Cases of Pollution Casualties
(1975) 24:69	Emond, D. Paul; A Critical Evaluation of the Nova Scotia *Environmental Protection Act*
(1950) 4(1):41	Fairweather, R. Gordon L.; Election Procedure and the *Elections Act*
(1951) 4(2):46	Fairweather, R. Gordon L.; *Ordeal by Slander*, Dr. Owen Lattimore

(1951) 4(2):46	Fanjoy, Edward O.; *Famous Trials No. III;* James H. Hodge
(1950) 4(1):9	Fanjoy, Edward O.; The Moot Court
(1950) 4(1):44	Fanjoy, Edward O.; Restrictive Covenants - *Bernard Connors* v. *Connors Bros. Ltd. and Lewis Connors and Sons, Ltd.*
(1980) 29:73	Feldthusen, Bruce; Judicial Immunity: In Search of an Appropriate Limiting Formula
(1961) 13:1	Feltham, Ivan R.; New Developments in Security on Inventory (A Personal Property Security Act)
(1965) 15:1	Feltham, Ivan R.; New Developments in Security on Inventory (A Personal Property Security Act)
(1983) 32:292	Ferris, Charles M.McK.; *Civil Liberties in Canada: Entering the 1980's*, Gerald L. Gall
(1984) 33:283	Ferris, Charles M.McK.; The Grand Manan Liquor Cases: Protection of the Public Interest or Legislative Tweedledum and Tweedledee?
(1947) 1(1):12	FitzGerald, Gerald F.; Notes on the Development of Canadian Air Law
(1952) 5(2):13	FitzGerald, Gerald F.; The Development of New Liability Rules Governing International Carriage by Air
(1959) 12:7	FitzGerald, Gerald F.; Legal Aspects of the Power Development of the Saint John River Basin
(1974) 23:97	Fleming, Donald J.; *Attorney-General of Canada* v. *Lavell, Isaac* et al v. *Bedard*
(1982) 31:308	Fleming, Donald J.; *The Cambridge Lectures: Selected Papers Based Upon Lectures Delivered at the Cambridge Conference of the Canadian Institute for Advanced Legal Studies, 1979*, Derek Mendes da Costa
(1983) 32:316	Fleming, Donald J.; *Canadian Tort Law*, third edition, Allen M. Linden

(1981) 30:187	Fleming, Donald J.; The Canadian Round of the Philip C. Jessup International Law Moot Court Competition: Team Preparation, the National Value of the Event, and its Place in the Curricula of Law Schools in Canada
(1983) 32:314	Fleming, Donald J.; *Cases and Materials on the Law of Torts*, R.M. Solomon, B.P. Feldthusen & S.J. Mills
(1980) 29:283	Fleming, Donald J.; *A Current Bibliography of International Law*, J.G. Merrills
(1981) 30:299	Fleming, Donald J.; *An Introduction to International Law: Chiefly as Interpreted and Applied in Canada*, S.A. Williams & A.L.C. de Mestral
(1983) 32:9	Fleming, John G.; Drug Injury Compensation Plans
(1984) 33:11	Forsey, Eugene A.; The Courts and the Conventions of the Constitution
(1984) 33:97	Foucher, Pierre; Les droits scolaires des acadiens et la charte
(1987) 36:9	Fridman, G.H.L.; Lawyers as Agents
(1979) 28:67	Fridman, G.H.L.; The Morality of the Common Law
(1985) 34:13	Fridman, G.H.L.; The Unmysterious Law of Torts
(1952) 5(1):7	Funnell, John P.; An Attack on a Windmill
(1952) 5(2):6	Funnell, John P.; Birthday Greetings
(1952) 5(1):43	Funnell, John P.; *British Movietonews Ltd.* v. *London & District Cinemas Ltd.*: Contract - Construction - Frustration
(1952) 5(1):53	Funnell, John P.; *Marriage in the Commonwealth*, [Anon.]
(1952) 5(2):47	Funnell, John P.; *R.* v. *Northumberland Compensation Appeal Tribunal* ex parte *Shaw*: *Certiorari* - Speaking Order - Error of Law on the Face of the Record

(1951) 4(2):42	Funnell, John P.; Some Thoughts on Legal Education
(1986) 35:35	Garneau, Grant Smyth; The Application of Charter Rights to the Interrogation Process
(1980) 29:273	Garneau, Grant Smyth; *Criminal Procedure in Practice, A Manual for the Defence of Cases in Provincial Court*, P.G. Barton & N.A. Peel
(1984) 33:347	Garneau, Grant Smyth; The Potential Effects of *Kripps* and *C.N. Transportation* on the Administration of the Criminal Justice System in Canada
(1955) 8:7	Gautreau, Maurice J.; Beaverbrook House Formal Opening
(1954) 7:33	Gautreau, Maurice J., Raymond Dubé & John McManus; Periods of Limitation New Brunswick Statutes
(1982) 31:43	Ghiz, Joseph A.; Constitutional Impasse Over Oil and Gas: Is Further Decentralization Compatible with Nationhood?
(1948) 2(1):12	Gibbon, William A.; Discharge of Contracts by Frustration
(1951) 4(2):12	Gibbon, William A.; The Liability of the Solicitor - Trustee
(1958) 11:29	Gilbert, A.G. Warwick; New Brunswick's First Chief Justice
(1950) 3(1):10	Gilbert, Adrian B.; Adrian Gilbert, K.C. Replies to U.N.B. Resolution [Criticizing the Law School]
(1950) 4(1):15	Gilbert, Adrian B.; Crown Proceedings
(1981) 30:305	Gilbert, Adrian B.; The Tobique River Litigation: Is there Equality before the Law?
(1950) 4(1):31	Gilbert, Cedric T.; Breaches of the N.B. *Motor Vehicle Act* as Grounds for Actions of Negligence
(1950) 3(1):18	Gilbert, Cedric T.; *Lumley* v. *Wagner*
(1950) 3(1):27	Gilbert, Cedric T.; Social Committee

(1949) 2(2):27	Gilbert, Cedric T.; Treatise on Signatures on Wills
(1952) 5(2):21	Gillis, Donald M.; Effect of Concealment or Misrepresentation on Guarantee Insurance
(1956) 9:33	Gillis, Donald M.; Recent Developments in the Law of Evidence
(1985) 34:119	Glennie, Raymond F.; Solicitors' Responsibilities When Certifying Title Under the *Registry Act* of New Brunswick
(1982) 31:297	Gochnauer, Myron; *Decision Theory and the Legal Process*, Stuart S. Nagel & Marian G. Neef
(1985) 34:174	Gochnauer, Myron; *Liability in Negligence*, J.C. Smith
(1969) 19:29	Gosse, Richard; The Role of Law Reform in the Quest for Justice
(1950) 4(1):48	Gray, John T.; *The Magistrates Courts*, F.T. Giles
(1981) 30:277	Green, Christopher; *Anticombines and Antitrust: The Competition Law of Canada and the Antitrust Law of the United States*, R.J. Roberts
(1987) 36:59	Gregory, Gordon F.; The Attorney-General in Government
(1979) 28:231	Grey, Julius H.; *Evidence in the Litigation Process*, Stanley A. Schiff
(1982) 31:250	Grindley, Robert W.; Actuarial Assistance to the Legal Profession
(1950) 3(2):24	Guss, B.R.; Report by B.R. Guss, Esq., on the Mid-winter Meeting of the Canadian Bar Association held in Saint John, N.B.
(1950) 4(1):17	Guss, B.R.; The Washington Bar Conference
(1982) 31:306	Hallett, Doran Frederick; *Continuing Constitutional Dilemmas*, W.R. Lederman
(1951) 4(2):23	Hanson, Horace A.; The Evolution of Municipal Government in New Brunswick
(1980) 29:299	Hanson, Horace A.; *History of the Dalhousie Law School*, John Willis

(1952) 6(1):7	Hanson, J. Carlisle; The Association of Canadian Law Teachers
(1948) 2(1):33	Hanson, J. Carlisle; Canadian Foreign Policy
(1952) 5(1):52	Hanson, J. Carlisle; *Canadian Master Tax Guide*, seventh edition
(1950) 3(1):21	Hanson, J. Carlisle; Commonwealth Union
(1952) 5(1):51	Hanson, J. Carlisle; *Labour and the Constitution*, [Anon.]
(1952) 5(2):54	Hanson. J. Carlisle; *Law and Contemporary Problems: The Nationalization of British Industries*; [Anon.]
(1951) 4(2):6	Hanson, J. Carlisle; New Horizons for the Law Student
(1950) 4(1):48	Hanson, J. Carlisle; *Palmer's Private Companies*, forty-first edition, J. Charlesworth
(1952) 5(1):9	Hanson, J. Carlisle; The Preamble to the *British North America Act*
(1950) 4(1):5	Hanson, J. Carlisle; The Progress of U.N.B.
(1950) 3(1):7	Hanson, J. Carlisle; Seminars - A Method and a Purpose
(1952) 6(1):46	Hanson, J. Carlisle; *Undermining the Constitution: A History of Lawless Government*, Thomas James Norton
(1950) 4(1):24	Hanson, J. Carlisle; The Wartime Crown Corporations of Canada
(1958) 11:7	Harley, David M.; Possessory Title to Wilderness Land
(1947) 1(1):3	Harrison, W.H.; Foreword
(1961) 13:43	Hashey, David T.; Driving While Intoxicated or Impaired
(1977) 26:3	Hatfield, Bruce D.; The Constitutionality of Canada's New Competition Policy
(1986) 35:254	Hatherly, Mary E.; *Damages for Breach of Contract*, Harvin D. Pitch

(1981) 30:236	Hatherly, Mary E.; *Law and Legality: Materials on Legal Decision-Making, Cases, Notes and Materials*, John E. Claydon & J. Donald Galloway
(1984) 33:363	Hatherly, Mary E.; *Marvco Color Research Limited* v. *Harris and Harris* - Contracts - Non Est Factum - Signer's Negligence - Failure to Read
(1980) 29:280	Hatherly, Mary E.; *Nullity of Marriage in Canada: With a Sideways Glance at Concubinage and Its Legal Consequences*, H.R. Hahlo
(1981) 30:265	Hatherly, Mary E.; *Studies in Contract Law*, Barry J. Reiter & John Swan, editors
(1984) 33:401	Hatherly, Mary E.; *Unjust Enrichment*, George Klippert
(1982) 31:242	Hayhurst, W.L.; *Compo Company Limited* v. *Blue Crest Music Inc.* et al, [1980] 1 S.C.R. 357
(1982) 31:69	Herman, Lawrence L.; International Aspects of Patriation
(1982) 31:135	Hillier, Derek; Transportation of Dangerous Substances
(1947) 1(1):17	Hoar, Lester G.; Some Impressions of Harvard Law School
(1948) 1(2):23	Hoar, Lester G.; Some Impressions of HarvardLaw School [continued]
(1980) 29:9	Hogan, Brian; Reform of the Law of Homicide
(1981) 30:9	Hogg, Peter W.; Federalism and the Jurisdiction of Canadian Courts
(1957) 10:46	Holman, Lois; Intestate Succession - The Right to Elect Dower - ss 21, 23 & 32, *Devolution of Estates Act*
(1982) 31:276	Howe, Kymil; *City of Campbellton* v. *Gray's Velvet Ice Cream Ltd.* - Liability of a Municipality in Nuisance for Property Damage Caused by Bursting of a Watermain

(1985) 34:231	Howes, David; *Sir John Beverley Robinson: Bone and Sinew of the Compact*, Patrick Brode; *English-Speaking Justice*, George Parkin Grant; *Duff: A Life in the Law*, David Ricardo Williams
(1961) 13:32	Hoyt, W.L.; Some Aspects of Married Womens' Property
(1974) 23:5	Hunter, Lawson A.W.; Necessitous Intervention with Special Reference to Preservation of Property
(1956) 9:52	Hurley, Daniel M.; Assault - Agreement to "Fight it Out" - Right to Recover Damages - *Ex Turpi Causa - Volenti Non Fit Injuria*
(1961) 13:60	Hurley, Daniel M.; *Cases and Materials on Evidence*, J.D. Morton
(1958) 11:41	Hurley, Daniel M.; Construction Work - Negligence - Liability of Contractors - Duty of Contractor - Plaintiff Aware of Danger
(1973) 22:102	Hurley, Daniel M.; *Digest of Cases and Materials on the Divorce Act*, Julien D. Payne
(1957) 10:43	Hurley, Daniel M.; Insurance - Forfeiture - Election to Defend - Non-Waiver Agreement - Joinder as Third Party
(1985) 34:1	Hurley, Daniel M.; Salutation to Mr. Justice Gérard V. La Forest
(1961) 13:18	Hurley, Daniel M.; Some Aspects of Workmen's Compensation in New Brunswick
(1983) 32:302	Hutchinson, Allan C.; *The Politics of Informal Justice, Volume I: The American Experience and Volume II: Comparative Studies*, Richard Abel, editor
(1948) 1(2):19	Hyndman, Margaret P.; Women as Lawyers and Judges
(1976) 25:97	Innes, William Ian; The Doctrine of Marketable Title in Canada
(1975) 24:39	Innes, William Ian; Recent Developments in the Law of Occupiers' Liability to Trespassers

(1983) 32:123	Ivankovich, Ivan F.; Consumer Products in New Brunswick - *Fidem Habeat Emptor* Part I: The *C.P.W.L.A.* - Its Scope and Warranties
(1984) 33:43	Ivankovich, Ivan F.; Consumer Products in New Brunswick - *Fidem Habeat Emptor* Part II: The *C.P.W.L.A.* Consumer Remedial Regime
(1981) 30:258	Ivankovich, Ivan F.; *Secured Transactions in Personal Property in Canada*, Richard H. McLaren
(1983) 32:288	Iwanicki, Jack; *Fragile Freedoms: Human Rights and Dissent in Canada*, Thomas R. Berger
(1958) 11:33	Jackson, Gordon, Robert Webster & Robert Keegan; Southern Methodist University - University of New Brunswick Law School Joint Case Notes [on the hypothetical case, *Southern Cotton Co.* v. *Fifth National Bank*]
(1978) 27:83	Janisch, H.N.; The Role of the Independent Regulatory Agency in Canada
(1980) 29:173	Jellinek, Tommy J. & William E. Cooper; The Evolution of Community Planning in New Brunswick: 1912-1980
(1985) 34:145	Johnston, Stephen, Stephen Marshall & Eugene Bhattacharya; Supreme Court Charter Decisions, 1984: An Analysis
(1986) 35:89	Kaiser, H. Archibald; Legal Services for the Mentally Ill: A Polemic and a Plea
(1958) 11:33	Keegan, Robert, Robert Webster & Gordon Jackson; Southern Methodist University - University of New Brunswick Law School Joint Case Notes [on the hypothetical case, *Southern Cotton Co.* v. *Fifth National Bank*]
(1952) 6(1):29	Kelly, Terence V.; *In the Estate of Newland*: Wills - Seaman at Sea - Document Made in Contemplation of Voyage
(1952) 5(2):9	Kelly, Terence V.; The New Home of the Law School

(1954) 7:7	Kennedy, Gilbert D.; Pure Power and Power in Trust
(1981) 30:73	Kerr, Robert W.; *Constitution Act, 1980*: Is It Constitutional?
(1970) 20:35	Kerr, Robert W.; *Regina* v. *Murphy* and Language Rights Legislation
(1977) 26:69	Kerr, Robert W.; Telephone Rate Regulation in New Brunswick and the Rate Regulation Process
(1976) 25:115	Kerr, Robert W.; Telephone Rate Regulation in New Brunswick and the Test Year Concept
(1955) 8:9	Kerwin, Patrick; Convocation Address
(1949) 2(2):5	Kierstead, B.; Innovations and the Maritime Economy, Founders Day Address, February 14, 1949
(1964) 14:21	Kiralfy, A.K.R.; The Adaption of Legal Institutions to New Uses
(1984) 33:333	La Forest, Anne W. & Kathleen Maragh; *Her Majesty The Queen and the Federal Republic of Germany* v. *Albert Helmut Rauca*
(1983) 32:273	La Forest, Anne W.; *Jabour* v. *Law Society of British Columbia* et al: Application of the *Combines Investigation Act* to a Provincially Created Professional Society
(1985) 34:3	La Forest, Gérard V.; Bicentennial of the Supreme Court of New Brunswick
(1948) 1(2):44	La Forest, Gérard V.; Bonne Entente
(1984) 33:410	La Forest, Gérard V.; *Collective Agreement Arbitration in Canada*, Earl Edward Palmer
(1966) 16:16	La Forest, Gérard V.; Community Planning Law in New Brunswick
(1983) 32:285	La Forest, Gérard V.; *The Court and the Constitution*, Peter Russell, Robert Decary, William Lederman, Noel Lyon, Dan Soberman
(1947) 1(1):21	La Forest, Gérard V.; Debating Committee

(1964) 14:71	La Forest, Gérard V.; *Disarmament*, Lyman M. Tondel, Jr.
(1970) 20:1	La Forest, Gérard V.; The History and Place of the *Registry Act* in New Brunswick Land Law
(1964) 14:71	La Forest, Gérard V.; *The Inter-American Security System and the Cuban Crisis*, Lyman M. Tondel, Jr., editor
(1956) 9:9	La Forest, Gérard V.; Options to Buy and Lease Land and the Rule Against Perpetuities
(1957) 10:21	La Forest, Gérard V.; Rights of Landowners in New Brunswick Respecting Water in Streams on or Adjoining their Lands
(1959) 12:39	La Forest, Gérard V.; Some Aspects of the Writ of *Fieri Facias*
(1986) 35:145	La Forest, Gérard V.; Some Impressions on Judging
(1980) 29:111	La Forest, Marie W.; Native Fishing and Hunting Rights in New Brunswick
(1954) 7:17	Lane, W.F.; Juvenile Courts and Juvenile Delinquency
(1985) 34:137	Larsen, K. Daniel; *Delta Electric Co. Ltd.* v. *Aetna Casualty Company of Canada Ltd.* et al: Practice - Affidavits of Documents
(1969) 19:18	Le Dain, Gerald E.; The Quest for Justice: The Role of the Profession
(1985) 34:39	Leger, Franklin O.; Air Rights and the *Air Space Act*
(1953) 6(2):17	Leger, Franklin O.; *Baddeley* v. *Inland Revenue Commissioners*: Trust - Charity - Moral, Social and Physical Training and Recreation - Whether for Relief of Poverty or Beneficial to the Community
(1952) 6(1):35	Leger, Franklin O.; *Best* v. *Samuel Fox & Co. Ltd.*: Negligence - Consortium - Injury to Husband Resulting in Sexual Impotency - Loss of Consortium by Wife - Liability of Tortfeasor to Wife

(1954) 7:71	Leger, Franklin O.; *Canada's Food and Drug Laws*, R.E. Curran
(1952) 5(2):42	Leger, Franklin O.; *Combe* v. *Combe*: Contract - Promissory Estoppel - Promise Made and Acted Upon - Absence of Consideration
(1955) 8:64	Leger, Franklin O.; *Iveagh* v. *Inland Revenue Commissioners*: Conflict of Laws - Voluntary Settlement if Intangible Moveables - Proper Law of Settlement - Imputed Intention of the Parties - Relevant Considerations
(1954) 7:58	Leger, Franklin O.; *Municipality of the City and County of Saint John* v. *Taylor*: *Landlord & Tenant Act* - Summary Proceeding for Non-Payment of Rent - Receipt of Rent After Demand Served on Tenant - Effect on Proceedings
(1959) 12:53	Leger, Franklin O.; The New Brunswick Unsatisfied Judgement Fund
(1952) 6(1):46	Leger, Franklin O.; *Witness*, Whittaker Chambers
(1952) 5(1):37	Lévesque, Donat J.; *Drinkwater and another* v. *Kimber*
(1952) 5(1):26	Lévesque, Donat J.; L'origine da la loi positive
(1959) 12:87	Lister, Ronald G.; Bailees - Power of Sale - Liens - Sections 5-9, *Liens on Goods and Chattels Act* - R.S.C. Ord. 50, R. 2.
(1987) 36:175	Lockyer, James E.; Towards a Restructuring of the Office Training Component of Legal Education
(1979) 28:7	Lord Hailsham of St. Marylebone, Democracy and Judicial Independence
(1952) 5(2):58	Lordly, Herman [attributed to]; *Sic Transit Gloria*
(1950) 4(1):43	Lordly, Herman; Law Student's Lament
(1953) 6(2):24	Lordly, Herman; "Legal Aid"
(1952) 5(1):35	Lordly, Herman; "The Judge" (1975 A.D.)
(1987) 36:188	Loughrey, Carol E.A.; The New Brunswick Law Foundation: Ten Years and Beyond
(1974) 23:30	Lutes, Robert E.; Obscenity Law in Canada

(1981) 30:284	Lynch, C. Blake; *Sentencing*, second edition, Clayton C. Ruby
(1950) 3(1):12	Lynch, M. Louise; Woman in the Law
(1987) 36:79	Lyon, Noel; Is Amendment of Section 96 Really Necessary?
(1949) 2(2):25	M.E.F., Crustula Juris; *Carlill* v. *Carbolic Smoke Ball Co.*, (1893) Q.B.D., v. 1, 256
(1949) 2(2):17	M.E.F., Crustula Juris; *Henderson* v. *Stevenson*, L. R. 2 H. L. (Sc.) 470
(1954) 7:24	Macaulay, Wallace D.; The Bank and its Current Account Customer
(1952) 5(2):26	Macaulay, Wallace D.; The Liability of a Carrier by Sea
(1957) 10:10	Macaulay, Wallace D.; The Vicarious Liability of a Master for the Torts of his Servant
(1979) 28:234	Macdonald, R.A. & C.J. Wydrzynski; *Administrative Law*, fourth edition, W.R. Wade; *Administrative Law and Practice*, second edition, R.F. Reid; *A Guide to Judicial Review*, John Kavanagh
(1980) 29:228	MacDonald, R A.; L'*habeas corpus* avec *certiorari* auxiliaire; le contrôle judiciare des tribunaux créés sous l'empire de l'article 101 de l'*A.A.N.B.*; la notion d'equité administrative; *Re Pereira and Min. of Manpower*
(1956) 9:56	MacGowan, Donald F.; Contract - Offer and Acceptance - Place of Contracting - Communication by "Telex"
(1966) 16:1	MacGuigan, Mark R.; Civil Liberties and the Canadian Federation
(1981) 30:275	MacKenzie, Lorna J.; *The Sociology of Criminal Law*, Robert M. Rich
(1984) 33:342	MacKillop, Malcolm J.; *R.* v. *Vetrovec*: Criminal Law - The Accomplice Corroboration Rule

(1981) 30:91	MacLauchlan, H. Wade; Newfoundland's Continental Shelf: The Jurisdictional Issue
(1984) 33:385	MacLauchlan, H. Wade; *Rights, Freedoms and the Courts, A Practical Analysis of the Constitution Act, 1982*, Morris Manning
(1974) 23:59	MacLean, Donald; Provincial Suspension of Licences Versus Federal Prohibitions From Driving
(1986) 35:197	MacPherson, Robert W.; A Lurch Forward in the Law - *Doiron* v. *La Caisse Populaire d'Inkerman Ltee.* and *Coopers & Lybrand* v. *H.E. Kane Agencies Ltd.*
(1947) 1(1):33	Maddox, Paul B.; Athletic Committee
(1970) 20:49	Maher, Edward D.; Equity and the White Paper on Taxation
(1986) 35:7	Mandel, Michael; Marxism and the Rule of Law
(1984) 33:333	Maragh, Kathleen & Anne W. La Forest; *Her Majesty The Queen and the Federal Republic of Germany* v. *Albert Helmut Rauca*
(1986) 35:182	Marquis, Greg; "A Hard Disciple of Blackstone": David S. Kerr, 1809-1886
(1987) 36:163	Marquis, Greg; Anti-Lawyer Sentiment in Mid-Victorian New Brunswick
(1985) 34:65	Marquis, Henry J.; The *Probate Court Act*
(1985) 34:145	Marshall, Stephen, Stephen Johnston & Eugene Bhattacharya; Supreme Court Charter Decisions, 1984: An Analysis
(1955) 8:33	McAllister, G.A.; Some Phases of Legal Education in New Brunswick
(1980) 29:278	McCallum, Sandra K.; *Environmental Law Commentary and Case Digests*, Robert T. Franson & Alastair R. Lucas
(1979) 28:253	McCallum, Sandra K.; *Environmental Assessment Law in Canada*, D. Paul Emond

(1980) 29:249	McCallum, Sandra K.; Judicial Review - Jurisdictional Fact Doctrine - *Public Service Labour Relations Act* (N.B.) - *Canadian Union of Public Employees, Local 963* v. *New Brunswick Liquor Corporation*
(1979) 28:202	McCallum, Sandra K.; *Kowal* v. *Ellis*: A Comment
(1979) 28:89	McCamus, John D.; Restitution of Benefits Conferred Under Minors' Contracts
(1957) 10:42	McConnell, Howard; Income Tax - Purchase and Resale by Company Officer in Private Capacity - Whether "an Adventure or Concern in the Nature of Trade"
(1985) 34:183	McEvoy, John P.; *Canada...Notwithstanding*, Roy Romanow, John Whyte, & Howard Leeson
(1986) 35:262	McEvoy, John P.; *Canadian Constitutional Law Handbook*, Louis B.Z. Davis
(1987) 36:87	McEvoy, John P.; Courts of Criminal Jurisdiction and Section 96: An Overdue Evaluation
(1982) 31:311	McEvoy, John P.; *How To Fight For What's Right: The Citizen's Guide to Public Interest Law*, John Swaigen
(1983) 32:231	McEvoy, John P.; New Brunswick's *Residential Tenancies Act*: The Constitution and the Rentalsman
(1981) 30:290	McEvoy, John P.; *Tort Liability in a Collective Bargaining Regime*, Susan A. Tacon
(1982) 31:177	McGinn, Frances; The Canadian Charter of Rights and Freedoms: Its Impact on Law Enforcement
(1982) 31:232	McGuire, M.; Computer-Assisted Legal Research: Some Fundamental Concepts
(1948) 1(2):14	McInerney, H.O.; Notes on the Law School History
(1968) 18:114	McKelvey, E. Neil; The Appropriateness of the Injunction in Labour Disputes

(1957) 10:31	McKelvey, E. Neil; The Enforcement of Collective Agreements
(1950) 4(1):22	McKelvey, E. Neil; The St. Andrews Annual Meeting [of the Barristers' Society of N.B.]
(1973) 22:69	McKenna, Frank J.; New Brunswick and Offshore Mineral Rights
(1980) 29:123	McLaren, John P.S.; The Defamation Action and Municipal Politics
(1984) 33:203	McLaren, John P.S.; The Tribulations of Antoine Ratté: A Case Study of the Environmental Regulation of the Canadian Lumbering Industry in the Nineteenth Century
(1949) 2(2):33	McLaughlin, Marie L.; *In Re Scowcraft*
(1979) 28:257	McLellan, A. Anne; *Contracts: Cases, Notes and Materials*, John Swan & Barry Reiter; *Contracts: Cases and Commentaries*, Christine Boyle & David R. Percy, editors
(1968) 18:123	McLellan, Hugh H.; Labour Law - *Labour Relations Act* - No-strike clause - Injunction - Involuntary Servitude - Due Process
(1954) 7:33	McManus, John, Raymond Dubé & Maurice J. Gautreau; Periods of Limitation New Brunswick Statutes
(1955) 8:55	McManus, J.W.; *Provincial Bank of Canada* v. *Wetmore* - *Capias* Practice
(1956) 9:47	McManus, J.W.; Service Out of the Jurisdiction in Tort Actions - Locus of Tort - Special Rule in New Brunswick - Exercise of Discretion
(1969) 19:4	McRuer, J.C.; The Quest for Justice
(1950) 3(1):3	McSweeney, John L.; Editorial Comments
(1950) 3(2):5	McSweeney, John L.; Legal Aid
(1950) 3(1):17	McSweeney, John L.; Notes on Roman Justice and Equity

(1969) 19:43	McWhinney, Edward; The Quest for Justice and the Role of Government: The Folk-lore and the Reality of Constitutional Rights
(1948) 1(2):42	Meltzer, Mendle M.; *Re Fothergill* v. *Phillips If Executed*
(1986) 35:55	Merlini, Jean & Donald Poirier; La protection des intérêts des bénéficiaires de promesses testamentaires
(1947) 1(1):28	Michaud, Jean-Marc; Regard vers l'avenir
(1965) 15:45	Mockler, Eugene J.; Lifetime Estate Planning - A Brief Review
(1975) 24:50	Mockler, Eugene J.; "Pour-over" From a Will to an *Inter Vivos* Trust
(1985) 34:73	Mockler, Eugene J.; Prerogative Remedies in Federal Income Tax Cases: A New Perspective
(1986) 35:248	Mohr, J.W.; *Justice Without Law? Resolving Disputes Without Lawyers*, Jerold S. Auerbach; *"Without the Law": Administrative Justice and Legal Pluralism in Nineteenth Century England*, H.W. Arthurs
(1974) 23:21	Morrison, Barry; The Nuisance Action: A Useful Tool for the Environmental Lawyer
(1961) 13:7	Morton, J.D.; Evidence and Civil Liberties
(1986) 35:221	Mossman, Mary Jane; *Sexual Divisions in the Law*, Katherine O'Donovan
(1984) 33:354	Murphy, Brian F.P.; *Operation Dismantle, Inc.* et al v. *Her Majesty The Queen*: The Application of the Charter of Rights and Freedoms to Prerogative Powers
(1986) 35:188	Murphy, Michael J.; L'intérêt à poursuivre en vertude paragraphe 241 de la Charte canadienne des droits et libertés
(1981) 30:289	Myles, R. Wayne; *Introduction to the Canadian Law of Trusts*, Beverley G. Smith
(1985) 34:134	Norman, David M.; The Propriety of Decisions Based on Principles Not Raised in Court

(1950) 4(1):29	Oakes, J.J.; The Police and the Law
(1951) 4(2):44	O'Brien, Donald J.; *Devoe* v. *Long and Long*
(1952) 5(1):45	O'Brien, Donald J.; *Kenward* v. *Kenward*
(1950) 4(1):46	O'Brien, Donald J.; *Rex* v. *Dunham*
(1952) 6(1):41	O'Brien, Donald J.; *Rex* v. *Windle*: Criminal Law - Insanity - Lack of Knowledge that Act Causing Death was "Wrong" - Belief that Act, while Generally Wrong, was Morally Right
(1982) 31:216	O'Byrne, Karen M.; Misleading Advertising and the Defence of Due Diligence
(1949) 2(2):21	O'Donnell, J. Irving; The Court Reporter
(1985) 34:164	O'Toole, J. Shawn; *Family Law in Canada*, Christine Davies
(1983) 32:261	Panagopoulos, Nicholas V.; *Amato* v. *The Queen*: A Precedent for Entrapment
(1981) 30:261	Patel, Manu C.; *Milligan's Correlated Criminal Code & Selected Federal Statutes*, Bruce C. Milligan, 1979
(1968) 18:85	Payne, Julien D.; Bill C-187 [the *Divorce Act*]
(1980) 29:149	Petrie, J. Gordon; Liability of a Trade Union for the Actions of its Members: A Case for Strict Liability
(1981) 30:234	Petrie, J. Gordon; *Unions and The Public Interest: Collective Bargaining in the Government Sector*, Sandra Christensen
(1985) 34:104	Poirier, Donald; Economic Analysis of False Imprisonment in Canada: A Statistical and Empirical Study
(1984) 33:296	Poirier, Donald; Le libre consentement des personnes agées à des actes translatifs de propriété en faveur de parents
(1986) 35:55	Poirier, Donald & Jean Merlini; La protection des intérêts des bénéficiaires de promesses testamentaires

(1983) 32:35	Poirier, Donald; La réforme de régime matrimonial au Nouveau-Brunswick et un coup d'oeil sur la réforme ontarienne
(1948) 1(2):43	Price, Neil G.; *Re Fothergill* v. *Phillips If Executed*
(1978) 27:5	Prichard, J. Robert S. & Michael J. Trebilcock; Class Actions and Private Law Enforcement
(1983) 32:304	Pue, W. Wesley; Stare Decisis *in Commonwealth Appellate Courts*, J. David Murphy & Robert Rueter
(1983) 32:189	Rafferty, Nicholas; The Impact of Concurrent Liability in Contract and Tortious Negligence upon the Running of Limitation Periods
(1986) 35:111	Rafferty, Nicholas; Recovery in Tort for Purely Economic Loss: Contract Law on the Retreat
(1950) 3(2):7	Rand, Ivan; Address of Mr. Justice Ivan Rand of Supreme Court of Canada to Law Students of University New Brunswick
(1964) 14:45	Reid, Alan D.; Constitutional Law - Crown - Crown Corporations - Prerogative - Executions - Priorities - Commercial Transaction
(1979) 28:205	Reid, Alan D.; *R.* v. *Sault Ste. Marie*
(1970) 20:12	Reid, Alan D.; Some Developments of the 1960's Towards a New Approach to Multi-Jurisdictional Tort Liability
(1978) 27:18	Reid, Hubert; Le recours collectif au Québec
(1979) 28:212	Rendall, James A.; *Waller* v. *Gulf Oil Canada Ltd.*: Some Problems of Interpreting the "Garage Risks" Exclusion in an Automobile Liability Insurance Policy
(1980) 29:292	Reynolds, John W.; *Introduction to the Study of Law*, S.M. Waddams
(1981) 30:262	Reynolds, John W.; *The Law School Game*, revised edition, Christopher Neubert & Jack Withiam, Jr.
(1981) 30:252	Reynolds, John W.; *Poisons in Public*, Ross Howard

(1981) 30:286	Reynolds, John W.; *World Public Order of the Environment: Towards an International Ecological Law and Organization*, Jan Schneider
(1950) 3(2):6	Rice, Douglas E.; The Business Manager Writes
(1984) 33:310	Rideout, Robert L.; An Argument for the Payment of Minimum Wages to Articling Students
(1982) 31:205	Ringrose, Joanna & David W. Clark; Estate Planning Considerations for Parents of Disabled Children
(1979) 28:119	Roach, Joseph E.; Les recours propres à l'hypothèque immobiliere en common law
(1987) 36:7	Robert, David B.; Forty Years and After
(1981) 30:246	Robertson, Joseph T.; *Canadian Mortgage Practice Reporter*, Gerald S. Fields & Bernard Gersham, editors
(1983) 32:83	Robertson, Joseph T.; Foreclosure by Power of Sale: Securing a Proper Price in New Brunswick
(1987) 36:115	Robertson, Joseph T.; Foreclosure by Power of Sale: Securing a Proper Price in New Brunswick, 1983-1987
(1980) 29:254	Robertson, Joseph T.; Real Property - Conveyancing - Certifying Title to Vacant Lands - *Re Tri-Development Ltd.* et al
(1980) 29:286	Robertson, Joseph T.; *Real Estate Law*, B.J. Reiter & R.C.B. Risk
(1967) 17:1	Ryan, H.R. Stuart; Mental Abnormality and the Criminal Law
(1950) 4(1):11	Ryan, Henry E.; The *Intoxicating Liquor Act* and the Burden of Proof
(1952) 5(1):40	Ryan, J. Arthur; *Bennett, Walden & Co.* v. *Wood*
(1952) 5(2):49	Ryan, J. Arthur; *Boots* v. *E. Christopher & Co.*: Estate Agent - Commission on Completion of Contract - Default of Purchaser - Failure of Vendor to Claim Specific Performance or Damages

(1968) 18:103	Ryan, J.W.; Jurimetrics
(1983) 32:306	Ryan, Patrick A.A.; *The Conduct of an Action*, R.J. Rolls, Q.C. & the late W.B. Williston, Q.C.
(1986) 35:265	Ryan, Patrick A.A.; *Manners, Morals & Mayhem: A Look at the First 200 Years of Law and Society in New Brunswick*, David A. Townsend, editor
(1985) 34:128	Ryan, Patrick A.A.; Rudimentary Practice Notes for the Inexperienced Trial Lawyer
(1956) 9:37	Ryan, William F.; Incomplete "Contracts" in Recent Cases
(1976) 25:3	Ryan, William F.; The Law Reform Commission of Canada: Some Impressions of a Former Member
(1969) 19:1	Ryan, William F.; The Honourable Ivan C. Rand
(1958) 11:20	Ryan, William F.; Saint John River Power Development: Some International Law Problems
(1959) 12:65	Ryder, Patricia A.; Ward Chipman Sr.: An Early New Brunswick Judge
(1947) 1(1):5	Sandwell, B.K.; A Layman Looks at the Law and Lawyers
(1984) 33:155	Saunders, J.O. & N.D. Bankes; Acid Rain: Multilateral and Bilateral Approaches to Transboundary Pollution Under International Law
(1985) 34:92	Schwartz, Saul; *Non est factum* in Canada after *Marvco Color Research Ltd.* v. *Harris*
(1951) 4(2):39	Senechal, J. Wilfred; La sentence indéterminée
(1948) 1(2):37	Sharp, Beatrice & Margaret T. Warner; Women Not Legal Persons
(1964) 14:35	Sinclair, Alan M.; Interest and Bonus Payments in the Law of Mortgages
(1968) 18:1	Sinclair, Alan M.; The Law of Real Property ofNew Brunswick: Some Proposals
(1974) 23:103	Sinclair, Alan M.; *Re McKellar*

(1969) 19:11	Smith, Allan F.; The Quest for Justice
(1952) 6(1):10	Smith, Beverley; The Enforceability of Wagers in New Brunswick
(1952) 5(1):21	Smith, Beverley G.; "The Innkeeper's Guest"
(1985) 34:159	Smith, Beverley G.; *Law of Trusts in Canada*, second edition, D.W.M. Waters
(1983) 32:309	Smith, Beverley G.; *The Law of Fiduciaries*, J. C. Shepherd
(1981) 30:301	Smith, Beverley G.; *Plain English for Lawyers*, Richard C. Wydick
(1967) 17:66	Smith, D. Leslie; *"Restitutio in Integrum"* in Equitable Rescission
(1950) 3(1):27	Smith, Percy; Sports Committee
(1985) 34:83	Snow, Gérard; L'affaire du détroit de Géorgie
(1982) 31:221	Snow, Gérard; L'affaire Smith at la cession de terres indiennes
(1979) 28:225	Snow, Gérard; A Note on the Law Reform Commission of Canada's Theoretical Approach to Criminal Law Reform
(1984) 33:396	Snow, Gérard; *Recueil d'arrêts en preuve pénale*, Jacques Bellemare, Jacques Fortin & Louise Viau
(1966) 16:71	Sparkes, B.R.; Conflict of Laws - Jurisdiction - Domicile - Ordinary Residence - Allegiance - Infant - Ward of the Court
(1976) 25:120	Stanley, Douglas C.; *The Constitutional Process in Canada*, second edition, Cheffins and Tucker
(1983) 32:221	Stanley, Douglas C.; *Res Judicata* in Administrative Law
(1980) 29:257	Stanley, Douglas C.; The Statutory Framework of Grievance Arbitration in New Brunswick
(1974) 23:102	Stanley, Douglas C.; *Thorsen* v. *A.-G. Canada*
(1966) 16:49	Stapleton, Basil; Dangerous Driving and *Mens Rea*
(1981) 30:198	Stapleton, Basil D.; Death and Property Rights in New Brunswick - Recent Developments

(1973) 22:89	Stapleton, Basil D.; Land Use Control in New Brunswick: Some Observations
(1967) 17:46	Stapleton, Basil D.; The Presumption of Undue Influence
(1980) 29:263	Stapleton, Basil D.; *Purefoy* v. *Rodgers* and the Rule Against Perpetuities
(1951) 4(2):43	Teed, Eric L.; Adding Parties After Judgement - Death of Judgement Creditor: *Wilson* v. *MacKellar* and *Wilson* v. *U.S. Fidelity Assurance Co. (assignee)*
1953) 6(2):21	Teed, Eric L.; Amending Writ
(1956) 9:59	Teed, Eric L.; Application in Chambers in New Brunswick Supreme Court in Supreme Court of Canada Appeals
(1948) 2(1):36	Teed, Eric L. & F. Atkinson; Are Canadian Courts Bound by English Decisions [?]
(1949) 2(2):19	Teed, Eric L.; Les avocats bilingues & le code civil
(1956) 9:61	Teed, Eric L.; Cases Entered but not Tried
(1949) 2(2):31	Teed, Eric L.; Commentary on the Rules of Conversion of Trust Funds
(1955) 8:71	Teed, Eric L.; Conditions for Summary Appeal
(1952) 6(1):44	Teed, Eric L.; Contempt of Court
(1952) 6(1):44	Teed, Eric L.; Costs of Originating Summons
(1953) 6(2):21	Teed, Eric L.; Counterclaim
(1952) 6(1):45	Teed, Eric L.; Counterclaim in Excess of County Court Jurisdiction
(1954) 7:69	Teed, Eric L.; Section 28 *County Courts Act* - Service of Writ
(1954) 7:70	Teed, Eric L.; County Court Costs - Claim Within the Jurisdiction of Magistrate - Section 73 *County Courts Act*
(1953) 6(2):21	Teed, Eric L.; *Criminal Code* Section 285(2)
(1954) 7:67	Teed, Eric L.; Custody and Religion
(1954) 7:70	Teed, Eric L.; Criminal Appeal *Criminal Code* Section 750

(1953) 6(2):21	Teed, Eric L.; Deceased Party
(1953) 6(2):22	Teed, Eric L.; Discovery
(1948) 2(1):3	Teed, Eric L.; Editorial
(1949) 2(2):3	Teed, Eric L.; Editorial [continued]
(1971) 21:65	Teed, Eric L.; The Effect of Section 12 of the *Canada Evidence Act* Upon An Accused
(1953) 6(2):22	Teed, Eric L.; Evidence
(1968) 18:118	Teed, Eric L.; The *Ex Parte* Injunction - Use and Abuse
(1955) 8:12	Teed, Eric L.; Explanations by an Accused: Truth v. Reasonableness
(1956) 9:59	Teed, Eric L.; Extending Time for Perfecting Security in Appeal to the Supreme Court of Canada
(1956) 9:59	Teed, Eric L.; Extending Time for Notice of Appeal Under Order 58, Rule 3
(1955) 8:72	Teed, Eric L.; Extension of Time for Appeal
(1954) 7:29	Teed, Eric L.; The Incapacity of a Married Woman to be Next Friend or Guardian *Ad Litem*
(1953) 6(2):22	Teed, Eric L.; Injunction
(1954) 7:70	Teed, Eric L.; *Intoxicating Liquor Act* - Sections 130-131
(1952) 5(2):53	Teed, Eric L.; Sec. II *Judicature Act* - Transfer from King's Bench Division to Chancery Division Cannot be Ordered by Chancery Court Judge Without Consent of Parties
(1955) 8:73	Teed, Eric L.; Leave to Serve Writ Outside Province
(1956) 9:60	Teed, Eric L.; Leave to Issue Execution Order Under Order 42, Rule 23
(1953) 6(2):22	Teed, Eric L.; Lunacy Committee's Compensation
(1952) 5(2):53	Teed, Eric L.; *Maloney* v. *Galbraith* [on application to strike action for want of statement of claim]

(1952) 5(2):53	Teed, Eric L.; *Maloney* v. *Galbraith* [on application for attachment on breach of injunction]
(1952) 6(1):43	Teed, Eric L.; Mode of Entering Cases on the Docket
(1950) 3(1):8	Teed, Eric L.; New Brunswick Barristers' Society Annual Meeting
(1955) 8:71	Teed, Eric L.; *Nolle Prosequi*
(1954) 7:68	Teed, Eric L.; Order 13, Rule 10 - *County Courts Act* Section 63
(1954) 7:68	Teed, Eric L.; Order 13, Rule 10; Order 27, Rule 15- Setting Aside a Judgement Obtained on Default of Appearance of Defence
(1954) 7:67	Teed, Eric L.; Order 31A - Discovery
(1952) 5(2):51	Teed, Eric L.; Order 32, Rule 6 - Judgement on Admissions
(1952) 6(1):44	Teed, Eric L.; Order 56, Rule 10 - Access to Child by Father
(1954) 7:69	Teed, Eric L.; Perfecting Service After Appearance, Defence & Counter Claim
(1952) 6(1):43	Teed, Eric L.; Personal Service
(1952) 5(2):51	Teed, Eric L.; Removal of Solicitor From Record
(1953) 6(2):15	Teed, Eric L.; *Sheasgreen* v. *Morgan*: Contributory Negligence of a Child - Negligence of a Parent
(1955) 8:71	Teed, Eric L.; Sheriff's Fees on Service
(1952) 6(1):25	Teed, Eric L.; *Stanley* v. *Douglas*: Counsel - Witness - Competency - Ground for New Trial - Judicial Control
(1953) 6(2):23	Teed, Eric L.; Statement of Claim
(1955) 8:71	Teed, Eric L.; Taxation of Costs
(1955) 8:73	Teed, Eric L.; Taxation of Costs on Different Scales
(1980) 29:297	Teed, Eric L.; *Textbook of Criminal Law*, Glanville Williams
(1953) 6(2):23	Teed, Eric L.; Third Party Proceedings

(1953) 6(2):23	Teed, Eric L.; Tort
(1956) 9:61	Teed, Eric L.; Trial Out of Term: *County Court Act*, R.S.N.B. 1952, c. 45, s. 55
(1953) 6(2):23	Teed, Eric L.; Want of Prosecution
(1955) 8:72	Teed, Eric L.; What is Necessary for Brief Fee
(1955) 8:73	Teed, Eric L.; When Writ may be Filed *Nunc Pro Tunc*
(1952) 6(1):45	Teed, Eric L.; Withdrawal of Counterclaim and Dismissal of Action
(1953) 6(2):23	Teed, Eric L.; Witness
(1950) 3(2):30	Teed, Eric L.; Writ of Prohibition: Authority of Single Judge to Issue Order *Nisi* by Full Court - By Single Judge
(1952) 5(1):53	The Court Jester; Sonnet No. 21
(1964) 14:64	Thompson, Keith W.; Real Property - Concurrent Ownership - Tenancy by Entireties - *Property Act*, R.S.N.B. 1952, c. 177, s. 19 - *Married Woman's Property Act*, R.S.N.B. 1952, c. 140, s. 2(c) - *Interpretation Act*, R.S.N.B. 1952, c. 114, s. 38(13)
(1981) 30:121	Tonning, Henrick G.; Crown Privilege in Regard to Upper Echelon Government Documentation
(1985) 34:186	Townsend, David A.; *Cultures in Collision: The Interaction of Canadian and U.S. Television Broadcast Policies*
(1981) 30:257	Townsend, David A.; *The Practice of Freedom: Canadian Essays on Human Rights and Fundamental Freedoms*, R.St.J. MacDonald & J.P. Humphrey
(1984) 33:261	Townsend, David A.; Regulation of Newspaper/ Broadcasting, Media Cross-ownership in Canada
(1954) 7:62	Townsend, Dennis; *Nicolene Ltd.* v. *Simmonds* - Contract - Enforceable Contract - Meaningless Clause - Rejection

(1952) 6(1):31	Townsend, Dennis; *Re Elliott (deceased); Lloyd's Bank Ltd.* v. *Burton-on-Trent Hospital Management Committee and others*: Will - Condition Precedent - Illegal Condition - Gift of Personalty Subject Thereto
(1978) 27:5	Trebilcock, Michael J. & J. Robert S. Prichard; Class Actions and Private Law Enforcement
(1950) 3(1):6	Trueman, Albert William; Message from U.N.B. President
(1948) 2(1):5	Trueman, Albert William; The Inauguration Address
(1951) 4(2):9	Tunis, Albert; Crime and the Social Sciences
(1959) 12:83	Turnbull, John W.; Expropriation - Value - Injurious Affection - Sections 11-13 New Brunswick *Expropriation Act*
(1985) 34:171	Veitch, Edward; Economic Negligence, Bruce Feldthusen
(1983) 32:253	Veitch, Edward; Our Capacity for Legal Research
(1979) 28:19	Veitch, Edward; The *Pearson Report:* Guidelines for Canada?
(1981) 30:208	Veitch, Edward; Pride or Prejudice: The Choice for the Smaller Law School
(1981) 30:227	Veitch, Edward; *Remedies in Breach of Contract*, H. Beale
(1984) 33:399	Veitch, Edward; *Restitution*, G.H.L. Fridman & James G. McLeod
(1983) 32:299	Veitch, Edward; *What Next in the Law*, The Rt. Hon. Lord Denning
(1951) 4(2):31	Vince, Donald M.A.R.; The Legal Status of the Canadian Soldier 1914-18
(1952) 5(2):56	Vince, Donald M.A.R.; *Manstein: His Campaign and his Trial*, R.T. Paget
(1983) 32:207	Walsh, Catherine; The Extension of Implied Warranty Theory to Contracts of Professional Service

(1948) 1(2):37	Warner, Margaret T. & Beatrice Sharp; Women Not Legal Persons
(1973) 22:61	Watts, William H.; The Conflict in Decisions Respecting the Requirement of Reasonable and Probable Grounds Before Use of Certificate Evidence in Breathalyzer Offences
(1966) 16:34	Waugh, R. O'Brien; Natural Law
(1979) 28:155	Wayand, Dorothea; Owners Beware: Themes and Variations in Property Law
(1958) 11:33	Webster, Robert, Robert Keegan & Gordon Jackson; Southern Methodist University - University of New Brunswick Law School Joint Case Notes [on the hypothetical case, *Southern Cotton Co.* v. *Fifth National Bank*]
(1981) 30:249	Weir, Elizabeth J.; *Wrongful Dismissal*, second edition, David Harris
(1965) 15:37	Whitcomb, J. Ian M.; Some Aspects of Surplus Stripping of Interest to Practitioners
(1950) 3(2):22	Willet, D. Gordon; Arthur N. Carter, K.C.
(1948) 1(2):25	Willet, D. Gordon; The Canadian Bar Association
(1981) 30:131	Williamson, John R.; Execution Against Land in New Brunswick
(1977) 26:20	Williamson, John R.; Waive the *Bulk Sales Act*?
(1979) 28:175	Wilson, Larry C.; The Doctrine of Wilful Blindness
(1964) 14:52	Wright, Douglas V.; Insurance - Uniform Act - Change of Preferred Beneficiary - Statutory Trust - Capacity - Test of Insanity - Testamentary or Contractual
(1979) 28:234	Wydrzynski, C.J. & R.A. Macdonald; *Administrative Law*, fourth edition, W.R. Wade; *Administrative Law and Practice*, second edition, R.F. Reid; *A Guide to Judicial Review*, John Kavanagh
(1950) 3(1):24	Young, J. Eric; Debating Committee

BOOKS REVIEWED

(1979) 28:234	*Administrative Law*, fourth edition, W.R. Wade; R.A. Macdonald & C.J. Wydrzynski
(1979) 28:234	*Administrative Law and Practice*, second edition, R.F. Reid; R.A. Macdonald & C.J. Wydrzynski
(1981) 30:277	*Anticombines and Antitrust: The Competition Law of Canada and the Antitrust Law of the United States*, R.J. Roberts; Christopher Green
(1982) 31:308	*The Cambridge Lectures: Selected Papers Based Upon Lectures Delivered at the Cambridge Conference of the Canadian Institute for Advanced Legal Studies*, 1979, Derek Mendes da Costa; Donald J. Fleming
(1985) 34:183	*Canada...Notwithstanding*, Roy Romanow, John Whyte & Howard Leeson; John P. McEvoy
(1954) 7:71	*Canada's Food and Drug Laws*, R.E. Curran; Franklin O. Leger
(1986) 35:262	*Canadian Constitutional Law Handbook*, Louis B.Z. Davis; John P. McEvoy
(1983) 32:318	*Canadian Criminal Law: A Treatise*, Don Stuart; Peter Falk
(1952) 5(1):52	*Canadian Master Tax Guide*, seventh edition; J. J. Carlisle Hanson
(1981) 30:246	*Canadian Mortgage Practice Reporter*, Gerald S. Fields & Bernard Gersham, editors; Joseph T. Robertson
(1983) 32:316	*Canadian Tort Law*, third edition, Allen M. Linden; Donald J. Fleming
(1961) 13:60	*Cases and Materials on Evidence*, J.D. Morton; Daniel M. Hurley
(1983) 32:314	*Cases and Materials on the Law of Torts*, R.M. Solomon, B.P. Feldthusen & S.J. Mills; Donald J. Fleming
(1961) 13:61	*Cases, Notes and Materials on the Conflict of Laws*, first edition, J-G. Castel; [Anon.]

(1983) 32:292	*Civil Liberties in Canada: Entering the 1980's*, Gerald L. Gall; Charles M. McK. Ferris
(1984) 33:410	*Collective Agreement Arbitration in Canada*, Earl Edward Palmer; Gérard V. La Forest
(1983) 32:306	*The Conduct of an Action*, R.J. Rolls, Q.C. & the late W.B. Williston, Q.C.; Patrick A.A. Ryan
(1976) 25:120	*The Constitutional Process in Canada*, second edition, Cheffins & Tucker; Douglas C. Stanley
(1982) 31:306	*Continuing Constitutional Dilemmas*, W.R. Lederman; Doran Frederick Hallett
(1979) 28:257	*Contracts: Cases and Commentaries*, Christine Boyle & David R. Percy, editors; A. Anne McLellan
(1979) 28:257	*Contracts: Cases, Notes and Materials*, John Swan & Barry Reiter; A. Anne McLellan
(1983) 32:285	*The Court and the Constitution*, Peter Russell, Robert Decary, William Lederman, Noel Lyon, Dan Soberman; Gérard V. La Forest
(1980) 29:273	*Criminal Procedure in Practice, A Manual for the Defence of Cases in Provincial Court*, P.G. Barton & N.A. Peel; Grant Smyth Garneau
(1985) 34:186	*Cultures in Collision: The Interaction of Canadian and U.S. Television Broadcast Policies*; David A. Townsend
(1980) 29:283	*A Current Bibliography of International Law*, J.G. Merrills; Donald J. Fleming
(1986) 35:254	*Damages for Breach of Contract*, Harvin D. Pitch; Mary E. Hatherly
(1982) 31:297	*Decision Theory and the Legal Process*, Stuart S. Nagel & Marian G. Neef; Myron Gochnauer
(1980) 29:275	*Denning: The Discipline of Law*, The Rt. Hon. Lord Denning, M.R.; Christopher P. Curran
(1981) 30:243	*Denning: The Due Process of Law*, The Rt. Hon. Lord Denning, M.R.; Christopher P. Curran

(1973) 22:102	*Digest of Cases and Materials on the Divorce Act*, Julien D. Payne; Daniel M. Hurley
1964) 14:71	*Disarmament*, Lyman M. Tondel, Jr.; Gérard V. LaForest
(1980) 29:289	*Doctors and the Law*, Gilbert Sharpe & Glen Sawyer; Ronald W. Dykeman, Jr.
(1985) 35:231	*Duff: A Life in the Law*, David Ricardo Williams; David Howes
(1985) 34:171	*Economic Negligence*, Bruce Feldthusen; Edward Veitch
(1985) 35:231	*English-Speaking Justice*, George Parkin Grant; David Howes
(1979) 28:253	*Environmental Assessment Law in Canada*, D. Paul Emond; Sandra K. McCallum
(1980) 29:278	*Environmental Law Commentary and Case Digests*, Robert T. Franson & Alastair R. Lucas; Sandra K. McCallum
(1986) 35:226	*Equality Rights and The Canadian Charter of Rights & Freedoms*, Anne F. Bayefsky & Mary Eberts; Christine Boyle
(1979) 28:231	*Evidence in the Litigation Process*, Stanley A. Schiff; Julius H. Grey
(1985) 34:164	*Family Law in Canada*, Christine Davies; J. Shawn O'Toole
(1951) 4(2):46	*Famous Trials No. III*, James H. Hodge; Edward O. Fanjoy
(1983) 32:288	*Fragile Freedoms: Human Rights and Dissent in Canada*, Thomas R. Berger; Jack Iwanicki
(1979) 28:234	*A Guide to Judicial Review*, John Kavanagh; R.A.Macdonald & C.J. Wydrzynski
(1980) 29:299	*History of the Dalhousie Law School*, John Willis; Horace A. Hanson
(1982) 31:311	*How To Fight For What's Right: The Citizen's Guide to Public Interest Law*, John Swaigen; John P. McEvoy

(1964) 14:71	*The Inter-American Security System and the Cuban Crisis*, Lyman M. Tondel, Jr., editor; Gérard V. LaForest
(1977) 26:64	*International Law Chiefly as Interpreted and Applied in Canada*, third edition, J-G. Castel; Claude C. Emanuelli
(1985) 34:191	*An Introduction to Business Associations in Canada, Cases, Notes and Materials*, R.L. Simmonds & Peter B. Mercer; Richard W. Bird
(1981) 30:289	*Introduction to the Canadian Law of Trusts*, Beverley G. Smith; R. Wayne Myles
(1981) 30:299	*An Introduction to International Law: Chiefly as Interpreted and Applied in Canada*, S.A. Williams & A.L.C. de Mestral; Donald J. Fleming
(1980) 29:292	*Introduction to the Study of Law*, S.M. Waddams; John W. Reynolds
(1986) 35:248	*Justice Without Law? Resolving Disputes Without Lawyers*, Jerold S. Auerbach; J.W. Mohr
(1952) 5(1):51	*Labour and the Constitution*, [Anon.]; J. Carlisle Hanson
(1952) 5(2):54	*Law and Contemporary Problems: The Nationalization of British Industries*, [Anon.]; J. Carlisle Hanson
(1981) 30:236	*Law and Legality: Materials on Legal Decision-Making, Cases, Notes and Materials*, John E. Claydon & J. Donald Galloway; Mary E. Hatherly
(1981) 30:230	*Law and Society in Canada in Historical Perspective*, D.J. Bercuson & L.A. Knafla, editors; David G. Bell
(1985) 34:179	*Law in a Colonial Society: The Nova Scotia Experience*, P.B. Waite, Sandra Oxner & Thomas Barnes, editors; David G. Bell
(1980) 29:295	*The Law of Electronic Surveillance in Canada*, David Watt; Ellis P. Craig
(1983) 32:309	*The Law of Fiduciaries*, J.C. Shepherd; Beverley G. Smith

(1985) 34:159	*Law of Trusts in Canada*, second edition, D.W.M. Waters; Beverley G. Smith
(1981) 30:262	*The Law School Game*, revised edition, Christopher Neubert & Jack Withiam, Jr.; John W. Reynolds
(1985) 34:174	*Liability in Negligence*, J.C. Smith; Myron Gochnauer
(1950) 4(1):48	*The Magistrates Courts*, F.T. Giles; John T. Gray
(1986) 35:265	*Manners, Morals & Mayhem: A Look at the First 200 Years of Law and Society in New Brunswick*, David A. Townsend, editor; Patrick A.A. Ryan
(1952) 5(2):56	*Manstein: His Campaign and his Trial*, R.T. Paget; Donald M.A.R. Vince
(1952) 5(1):53	*Marriage in the Commonwealth* [Anon.]; John P. Funnell
(1981) 30:261	*Milligan's Correlated Criminal Code & Selected Federal Statutes*, Bruce C. Milligan, 1979; Manu C. Patel
(1980) 29:280	*Nullity of Marriage in Canada: With a Sideways Glance at Concubinage and Its Legal Consequences*, H.R. Hahlo; Mary E. Hatherly
(1982) 31:305	*The Old Attorney General: A Biography of Richard John Uniacke, 1753-1830*, Brian Cuthbertson; David G. Bell
(1986) 35:258	*Ontario Labour Relations Board Law and Practice*, Jeffrey Sack & C. Michael Mitchell; Brian D. Bruce
(1951) 4(2):46	*Ordeal by Slander*, Dr. Owen Lattimore; R. Gordon L. Fairweather
(1950) 4(1):48	*Palmer's Private Companies*, forty-first edition, J. Charlesworth; J. J. Carlisle Hanson
(1981) 30:301	*Plain English for Lawyers*, Richard C. Wydick; Beverley G. Smith
(1981) 30:252	*Poisons in Public*, Ross Howard; John W. Reynolds

(1983) 32:302	*The Politics of Informal Justice, Volume I: The American Experience and Volume II: Comparative Studies,* Richard Abel, editor; Allan C. Hutchinson
(1981) 30:257	*The Practice of Freedom: Canadian Essays on Human Rights and Fundamental Freedoms,* R.St.J. MacDonald & J.P. Humphrey; David A. Townsend
(1981) 30:232	*Provincial Retail Sales Tax Handbook,* J.R. Brown & J.S. Draffin; Richard W. Bird
(1980) 29:286	*Real Estate Law, B.J. Reiter & R.C.B. Risk;* Joseph T. Robertson
(1981) 30:255	*Reasons for Judgement, A Handbook for Judges,* Roman N. Komar; J. Paul Barry
(1981) 30:293	*Reconcilable Differences: New Directions in Canadian Labour Law,* Paul Weiler; Brian D. Bruce
(1984) 33:396	*Recueil d'arrêts en preuve pénale,* Jacques Bellemare, Jacques Fortin & Louise Viau; Gérard Snow
(1981) 30:227	*Remedies in Breach of Contract,* H. Beale; Edward Veitch
(1984) 33:399	*Restitution,* G.H.L. Fridman & James G. McLeod; Edward Veitch
(1984) 33:385	*Rights, Freedoms and the Courts, A Practical Analysis of the Constitution Act,* 1982, Morris Manning; H. Wade MacLauchlan
(1981) 30:258	*Secured Transactions in Personal Property in Canada,* Richard H. McLaren; Ivan F. Ivankovich
(1986) 35:260	*Security Regulation of Take-over Bids in Canada,* John T.D. Courtright; Richard W. Bird
(1981) 30:284	*Sentencing,* second edition, Clayton C. Ruby; C. Blake Lynch
(1986) 35:221	*Sexual Divisions in the Law,* Katherine O'Donovan; Mary Jane Mossman
(1985) 35:231	*Sir John Beverley Robinson: Bone and Sinew of the Compact,* Patrick Brode; David Howes

(1981) 30:275	*The Sociology of Criminal Law*, Robert M. Rich; Lorna J. MacKenzie
(1983) 32:304	Stare Decisis *in Commonwealth Appellate Courts*, J. David Murphy & Robert Rueter; W. Wesley Pue
(1981) 30:265	*Studies in Contract Law*, Barry J. Reiter & John Swan, editors; Mary E. Hatherly
(1980) 29:297	*Textbook of Criminal Law*, Glanville Williams; Eric L. Teed
(1981) 30:290	*Tort Liability in a Collective Bargaining Regime*, Susan A. Tacon; John P. McEvoy
(1952) 6(1):46	*Undermining the Constitution: A History of Lawless Government*, Thomas James Norton; J. J. Carlisle Hanson
(1981) 30:234	*Unions and The Public Interest: Collective Bargaining in the Government Sector*, Sandra Christensen; J. Gordon Petrie
(1984) 33:401	*Unjust Enrichment*, George Klippert; Mary E. Hatherly
(1981) 30:225	*Using a Law Library, A Guide for Students and Lawyers in the Common Law Provinces of Canada*, third edition, Margaret A. Banks; C. Anne Crocker
(1983) 32:299	*What Next in the Law*, The Rt. Hon. Lord Denning; Edward Veitch
(1986) 35:248	*"Without the Law": Administrative Justice and Legal Pluralism in Nineteenth Century England*, H.W. Arthurs; J.W. Mohr
(1952) 6(1):46	*Witness*, Whittaker Chambers; Franklin O. Leger
(1981) 30:286	*World Public Order of the Environment: Towards an International Ecological Law and Organization*, Jan Schneider; John W. Reynolds
(1981) 30:249	*Wrongful Dismissal*, second edition, David Harris; Elizabeth J. Weir

COMMENTS AND NOTES

(1952) 5(2):44	*Abbott* v. *Sullivan and others*; Edmund Burke
(1982) 31:250	Actuarial Assistance to the Legal Profession; Robert W. Grindley
(1951) 4(2):43	Adding Parties After Judgement - Death of Judgement Creditor: *Wilson* v. *MacKellar* and *Wilson* v. *U.S. Fidelity Assurance Co.(assignee)*; Eric Teed
(1983) 32:261	*Amato* v. *The Queen:* A Precedent for Entrapment; Nicholas V. Panagopoulos
(1953) 6(2):21	Amending Writ; Eric L. Teed
(1987) 36:163	Anti-Lawyer Sentiment in Mid-Victorian New Brunswick; Greg Marquis
(1956) 9:59	Application in Chambers in New Brunswick Supreme Court in Supreme Court of Canada Appeals; Eric L. Teed
(1968) 18:114	The Appropriateness of the Injunction in Labour Disputes; E. Neil McKelvey
(1984) 33:310	An Argument for the Payment of Minimum Wages to Articling Students; Robert L. Rideout
(1986) 35:211	An Argument Against the Owner's Right to Setoff Under the New Brunswick *Mechanics' Lien Act*; Tim M. Collins
(1956) 9:52	Assault - Agreement to "Fight it Out" - Right to Recover Damages - *Ex Turpi Causa* - *Volenti Non Fit Injuria*; Daniel M. Hurley
(1974) 23: 97	*Attorney-General of Canada* v. *Lavell, Isaac* et al v. *Bedard;* Donald J. Fleming
(1953) 6(2):17	*Baddeley* v. *Inland Revenue Commissioners*: Trust - Charity - Moral Social and Physical Training and Recreation - Whether for Relief of Poverty or Beneficial to the Community; Franklin O. Leger

(1959) 12:87	Bailees - Power of Sale - Liens - Sections 5-9, *Liens on Goods and Chattels Act* - R.S.C. Ord. 50, R. 2.; Ronald G. Lister
(1952) 5(1):40	*Bennett Walden & Co.* v. *Wood*; J. Arthur Ryan
(1952) 6(1):35	*Best* v. *Samuel Fox & Co. Ltd.*: Negligence - Consortium - Injury to Husband resulting in Sexual Impotency - Loss of Consortium by Wife - Liability of Tortfeasor to Wife; Franklin O. Leger
(1984) 33:312	The Birth of Canadian Legal History; David G. Bell
(1954) 7:53	*Bolster* v. *Bolster* - Infants - Custody of - Primary Rights of Father to Custody; Lucille Calp
(1952) 5(2):49	*Boots* v. *E. Christopher & Co.*: Estate Agent - Commission on Completion of Contract - Default of Purchaser - Failure of Vendor to Claim Specific Performance or Damages; J. Arthur Ryan
(1984) 33:319	A British View of Canada's Repatriation Efforts; Johnathon Aitken
(1952) 5(1):43	*British Movietonews Ltd.* v. *London & District Cinemas Ltd.*: Contract - Construction - Frustration; John P. Funnell
(1981) 30:187	The Canadian Round of the Philip C. Jessup International Law Moot Court Competition: Team Preparation, the National Value of the Event, and its Place in the Curricula of Law Schools in Canada; Donald J. Fleming
(1965) 15:63	Capacity of Infants - Liability Contractual or Delictual - Motor Vehicle Sale; Jean-Claude Angers
(1982) 31:282	A Capsule Summary of the Rules of Court in the Province of New Brunswick; Julian A.G. Dickson
(1956) 9:61	Cases Entered but not Tried; Eric L. Teed
(1959) 12:83	Expropriation - Value - Injurious Affection - Sections 11-13 New Brunswick *Expropriation Act;* John W. Turnbull

(1982) 31:276	*City of Campbellton* v. *Gray's Velvet Ice Cream Ltd.* - Liability of a Municipality in Nuisance for Property Damage Caused by Bursting of a Watermain; Kymil Howe
(1952) 5(2):42	*Combe* v. *Combe:* Contract - Promissory Estoppel - Promise Made and Acted Upon - Absence of Consideration; Franklin O. Leger
(1947) 1(1):25	A Comparison of *Lavery* v. *Pursell* and *McIntyre* v. *Stockdale;* Ronald A. Brewer
1982) 31:242	*Compo Company Limited* v. *Blue Crest Music Inc.* et al, [1980] 1 S.C.R. 357; W.L. Hayhurst
(1982) 31:232	Computer-Assisted Legal Research: Some Fundamental Concepts; M. McGuire
(1955) 8:71	Conditions for Summary Appeal; Eric L. Teed
(1966) 16:71	Conflict of Laws - Jurisdiction - Domicile - Ordinary Residence - Allegiance - Infant - Ward of the Court; B.R. Sparkes
(1964) 14:45	Constitutional Law - Crown - Crown Corporations - Prerogative - Executions - Priorities - Commercial Transaction; Alan D. Reid
(1958) 11:41	Construction Work - Negligence - Liability of Contractors - Duty of Contractor - Plaintiff Aware of Danger; Daniel M. Hurley
(1952) 6(1):44	Contempt of Court; Eric L. Teed
(1956) 9:56	Contract - Offer and Acceptance - Place of Contracting - Communication by "Telex"; Donald F. MacGowan
(1961) 13:56	Conveyancing - Executing Deed - Delivery - Escrow; Keith R. Allen
(1952) 6(1):44	Costs of Originating Summons; Eric L. Teed
(1952) 6(1):45	Counterclaim in Excess of County Court Jurisdiction; Eric L. Teed
(1953) 6(2):21	Counterclaim; Eric L. Teed

(1954) 7:70	County Court Costs - Claim Within the Jurisdiction of Magistrate - Section 73 *County Courts Act;* Eric L. Teed
1987) 36:87	Courts of Criminal Jurisdiction and Section 96: An Overdue Evaluation; John P. McEvoy
(1953) 6(2):21	*Criminal Code* Section 285(2); Eric L. Teed
(1954) 7:70	Criminal Appeal[:] *Criminal Code,* Section 750; Eric L. Teed
(1954) 7:67	Custody and Religion; Eric L. Teed
(1981) 30:198	Death and Property Rights in New Brunswick - Recent Developments; Basil D. Stapleton
(1953) 6(2):21	Deceased Party; Eric L. Teed
(1955) 8:51	*Deglman* v. *Guaranty Trust Co. of Canada and Constantineau:* Contracts - Restitution - Unjust Enrichment - Recovery for Services Performed Under Unenforceable Oral Contract; Joseph Bérubé
(1985) 34:137	*Delta Electric Co. Ltd.* v. *Aetna Casualty Company of Canada Ltd.,* et al: Practice - Affidavits of Documents; K. Daniel Larsen
(1985) 34:83	L'affaire du détroit de Géorgie; Gérard Snow
(1951) 4(2):44	*Devoe* v. *Long and Long;* Donald J. O'Brien
(1953) 6(2):22	Discovery; Eric L. Teed
(1964) 14:60	Domestic Relations - Common Law Marriage - Application of English Law to Colony - New Brunswick *Marriage Act,* R.S.N.B. 1952, c. 139 - Necessary Intention; Roderick M. Bryden
(1952) 5(1):37	*Drinkwater and another* v. *Kimber;* Donat J. Levesque
(1985) 34:104	Economic Analysis of False Imprisonment in Canada: A Statistical and Empirical Study; Donald Poirier
(1982) 31:205	Estate Planning Considerations for Parents of Disabled Children; David W. Clark & Joanna Ringrose

(1966) 16:68	Evidence - Expert Witnesses - Number Permitted Under Federal and Provincial Acts; Eric A. Bowie
(1953) 6(2):22	Evidence; Eric L. Teed
(1980) 29:173	The Evolution of Community Planning in New Brunswick: 1912-1980; William E. Cooper & Tommy J. Jellinek
(1968) 18:118	The *Ex Parte* Injunction - Use and Abuse; Eric L. Teed
(1956) 9:59	Extending Time for Perfecting Security in Appeal to the Supreme Court of Canada; Eric L. Teed
(1956) 9:59	Extending Time for Notice of Appeal Under Order 58, Rule 3; Eric L. Teed
(1955) 8:72	Extension of Time for Appeal; Eric L. Teed
(1983) 32:207	The Extension of Implied Warranty Theory to Contracts of Professional Service; Catherine Walsh
(1987) 36:115	Foreclosure by Power of Sale: Securing a Proper Price in New Brunswick, 1983-1987; Joseph T. Robertson
1984) 33:283	The Grand Manan Liquor Cases: Protection of the Public Interest or Legislative Tweedledum and Tweedledee?; Charles M.McK. Ferris
(1980) 29:228	L'*habeas corpus* avec *certiorari* auxiliaire; le contôrle judiciare des tribunaux créés sous l'empire de l'article 101 de l'*A.A.N.B.*; la notion d'equité administrative; *Re Pereira and Min. of Manpower*; Roderick A. MacDonald
(1986) 35:182	"A Hard Disciple of Blackstone": David S. Kerr, 1809-1886; Greg Marquis
(1983) 32:267	*H.E. Carson & Sons Ltd.* v. *City of Moncton:* Statutory Enforcement as a Limitation to Restitutional Entitlement; Peter Alteen
(1984) 33:333	*Her Majesty The Queen and the Federal Republic of Germany* v. *Albert Helmut Rauca;* Anne W. La Forest & Kathleen Maragh

(1983) 32:189	The Impact of Concurrent Liability in Contract and Tortious Negligence Upon the Running of Limitation Periods; Nicholas Rafferty
(1952) 6(1):29	*In the Estate of Newland:* Wills - Seaman at Sea - Document Made in Contemplation of Voyage; Terence V. Kelly
(1949) 2(2):33	*In Re Scowcraft;* Marie L. McLaughlin
1954) 7:56	*In Re Will of Alexandra Loggie* - Will - Trust for Charitable Religious Educational or Philanthropic Purposes - Precatory Trust - Apportionment; T.B. Drummie
(1957) 10:42	Income Tax - Purchase and Resale by Company Officer in Private Capacity - Whether " An Adventure or Concern in the Nature of Trade"; Howard McConnell
(1953) 6(2):22	Injunction; Eric L. Teed
(1957) 10:43	Insurance - Forfeiture - Election to Defend - Non-Waiver Agreement - Joinder as Third Party; Daniel M. Hurley
1965) 15:70	Insurance - Third Party - Reinsurance - Statutory Interpretation; Eric A. Bowie
(1964) 14:52	Insurance - Uniform Act - Change of Preferred Beneficiary - Statutory Trust - Capacity - Test of Insanity - Testamentary or Contractual; Douglas V. Wright
(1986) 35:188	L'intérêt à àpoursuivre en vertu de paragraphe 24(1) de la Charte canadienne des droits et libertés; Michael J. Murphy
(1957) 10:46	Intestate Succession - The Right to Elect Dower - Sections 21, 23 & 32, *Devolution of Estates Act;* Lois Holman
(1954) 7:70	*Intoxicating Liquor Act* - Sections 130-131; Eric L. Teed
(1987) 36:79	Is Amendment of Section 96 Really Necessary?; Noel Lyon

(1955) 8:64	*Iveagh* v. *Inland Revenue Commissioners:* Conflict of Laws - Voluntary Settlement if Intangible Moveables - Proper Law of Settlement - Imputed Intention of the Parties - Relevant Considerations; Franklin O. Leger
(1983) 32:273	*Jabour* v. *Law Society of British Columbia* et al: Application of the Combines Investigation Act to a Provincially Created Professional Society; Anne W. La Forest
(1987) 36:131	James Monk's "Observations on the Courts of Law in Nova Scotia," 1775; Barry Cahill
(1952) 5(2):53	Sec II *Judicature Act* - Transfer from King's Bench Division to Chancery Division Cannot be Ordered by Chancery Court Judge Without Consent of Parties; Eric L. Teed
(1980) 29:249	Judicial Review - Jurisdictional Fact Doctrine - *Public Service Labour Relations Act* (N.B.) - *Canadian Union of Public Employees Local 963* v. *New Brunswick Liquor Corporation;* Sandra K. McCallum
(1952) 5(1):45	*Kenward* v. *Kenward;* Donald J. O'Brien
(1979) 28:202	*Kowal* v. *Ellis:* A Comment; Sandra K. McCallum
(1968) 18:123	Labour Law - *Labour Relations Act* - No-strike clause - Injunction - Involuntary Servitude - Due Process; Hugh H. McLellan
(1984) 33:296	Le libre consentement des personnes ageés à des actes translatifs de propriété en faveur de parents; Donald Poirier
(1979) 28:225	A Note on the Law Reform Commission of Canada's Theoretical Approach to Criminal Law Reform; Gérard Snow
(1983) 32:281	*Leatherdale* v. *Leatherdale:* Family Law - Division of Non-family Assets; Edward L. Derrah
(1955) 8:73	Leave to Serve Writ Outside Province; Eric L. Teed

(1980) 29:183	Legislative Protection of the Environment in Prince Edward Island and New Brunswick; Marc C. Denhez
(1950) 3(1):18	*Lumley* v. *Wagner*; Cedric T. Gilbert
(1953) 6(2):22	Lunacy Committee's Compensation; Eric L. Teed
(1986) 35:197	A Lurch Forward in the Law - *Doiron* v. *La Caisse Populaire d'Inkerman Ltee.* and *Coopers & Lybrand* v. *H.E. Kane Agencies Ltd.*; Robert W. MacPherson
(1952) 5(2):53	*Maloney* v. *Galbraith;* Eric L. Teed [on application to strike action for want of Statement of Claim]
(1952) 5(2):53	*Maloney* v. *Galbraith;* Eric L. Teed [on application for attachment on breach of injunction]
(1984) 33:363	*Marvco Color Research Ltd.* v. *Harris and Harris* - Contracts - *Non Est Factum* - Signer's Negligence - Failure to Read; Mary E. Hatherly
1984) 33:329	*McLellan* v. *McLellan:* Family Law - Division of Non-family Assets; Michael S. Dean
(1982) 31:216	Misleading Advertising and the Defence of Due Diligence; Karen M. O'Byrne
(1952) 6(1):43	Mode of Entering Cases on the Docket; Eric L. Teed
1981) 30:167	Monopoly Detriment to the Public and the K.C. Irving Case; James P. Cairns
(1954) 7:58	*Municipality of the City and County of Saint John* v. *Taylor - Landlord & Tenant Act* - Summary Proceeding for Non-Payment of Rent - Receipt of Rent After Demand Served on Tenant - Effect on Proceedings; Franklin O. Leger
(1952) 6(1):39	*National Coal Board* v. *J.E. Evans* et al: Trespass - Negligence - No Liability Without Fault; William A. Davidson
(1987) 36:188	The New Brunswick Law Foundation: Ten Years and Beyond; Carol E.A. Loughrey
(1983) 32:231	New Brunswick's *Residential Tenancies Act*: The Constitution and the Rentalsman; John P. McEvoy

(1954) 7:62	*Nicolene Ltd.* v. *Simmonds* - Contract - Enforceable Contract - Meaningless Clause - Rejection; Dennis Townsend
(1955) 8:71	*Nolle Proseqi*; Eric L. Teed
(1985) 34:92	*Non est factum* in Canada after *Marvco Color Research Ltd.* v. *Harris*; Saul Schwartz
(1984) 33:354	*Operation Dismantle Inc.* et al v. *Her Majesty The Queen:* The Application of the Charter of Rights and Freedoms to Prerogative Powers; Brian F.P. Murphy
(1954) 7:68	Order 13, Rule 10 - County Courts Act Section 63; Eric L. Teed
(1954) 7:68	Order 13, Rule 10; Order 27, Rule 15 - Setting Aside a Judgement Obtained on Default of Appearance of Defence; Eric L. Teed
(1954) 7:67	Order 31A - Discovery; Eric L. Teed
(1952) 5(2):51	Order 32, Rule 6 - Judgement on Admissions; Eric L. Teed
(1952) 6(1):44	Order 56, Rule 10 - Access to Child by Father; Eric L. Teed
(1983) 32:253	Our Capacity for Legal Research; Edward Veitch
(1986) 35:201	Parties and Participants in Constitutional Litigation: The Minority Language Rights Issue in Quebec and Manitoba; G.J. Brandt
(1954) 7:69	Perfecting Service After Appearance, Defence & Counter Claim; Eric L. Teed
(1952) 6(1):43	Personal Service; Eric L. Teed
(1984) 33:347	The Potential Effects of *Kripps* and *C.N. Transportation* on the Administration of the Criminal Justice System in Canada; Grant Smyth Garneau
(1981) 30:208	Pride or Prejudice: The Choice for the Smaller Law School; Edward Veitch
(1985) 34:134	The Propriety of Decisions Based on Principles Not Raised in Court; David M. Norman

(1955) 8:55	*Provincial Bank of Canada* v. *Wetmore* - *Capias* Practice; J.W. McManus
(1980) 29:263	*Purefoy* v. *Rodgers* and the Rule Against Perpetuities; Basil D. Stapleton
(1982) 31:259	*R.* v. *Atkinson:* The Role of the Trial Judge; Charity Buckingham
(1952) 5(2):47	*R.* v. *Northumberland Compensation Appeal Tribunal* ex parte *Shaw*: *Certiorari* - Speaking Order - Error of Law on the Face of the Record; John P. Funnell
(1979) 28:205	*R.* v. *Sault Ste. Marie;* Alan D. Reid
(1984) 33:342	*R.* v. *Vetrovec:* Criminal Law - The Accomplice Corroboration Rule; Malcolm J. MacKillop
(1952) 6(1):31	*Re Elliott (deceased); Lloyd's Bank Ltd.* v. *Burton-on-Trent Hospital Management Committee and others*: Will - Condition Precedent - Illegal Condition - Gift of Personalty Subject Thereto; Dennis Townsend
(1948) 1(2):42	*Re Fothergill* v. *Phillips If Executed;* Mendle M. Meltzer
(1948) 1(2):43	*Re Fothergill* v. *Phillips If Executed*; Neil G. Price
(1982) 31:267	*Re Leeming*: Is a Statutory Provision for Adjudication a Substantive or Procedural Right?; C. Suzanne Ball
(1974) 23:103	*Re McKellar;* Alan M. Sinclair
(1982) 31:252	*Re Municipal Spraying and Contracting Ltd.*: Building Contracts and Quantum Meruit Claims - *Peter Kiewit* Revisited; Peter Alteen
(1964) 14:64	Real Property - Concurrent Ownership - Tenancy by Entireties - *Property Act*, R.S.N.B. 1952, c. 177, s.19 - *Married Woman's Property Act*, R.S.N.B. 1952, c. 140, s. 2(c) - *Interpretation Act*, R.S.N.B. 1952, c. 114, s. 38(13); Keith W. Thompson
(1980) 29:254	Real Property - Conveyancing - Certifying Title to Vacant Lands - *Re Tri-Development Ltd.* et al; Joseph T. Robertson

(1979) 28:195	A Note on the Reception of English Statutes in New Brunswick; David G. Bell
(1980) 29:157	The Reception Question and the Constitutional Crisis of the 1790's in New Brunswick; David G. Bell
(1987) 36:146	Religious Liberty and Protestant Dissent in Loyalist New Brunswick; David G. Bell
(1952) 5(2):51	Removal of Solicitor From Record; Eric L. Teed
(1983) 32:221	*Res Judicata* in Administrative Law; Douglas C. Stanley
(1950) 4(1):44	Restrictive Covenants - *Bernard Connors* v. *Connors Bros. Ltd.* and *Lewis Connors and Sons Ltd.*; Edward O. Fanjoy
(1950) 4(1):46	*Rex* v. *Dunham*; Donald J. O'Brien
(1952) 6(1):41	*Rex* v. *Windle*: Criminal Law - Insanity - Lack of Knowledge that Act Causing Death was "Wrong"- Belief that Act while Generally Wrong was Morally Right; Donald J. O'Brien
(1985) 34:128	Rudimentary Practice Notes for the Inexperienced Trial Lawyer; Patrick A.A. Ryan
(1955) 8:57	*Savage* v. *Wilby and Wilby and Delong*: Landlord and Tenant - Master and Servant - Negligence - Vicarious Liability of Tenant for Negligence of Independent Contractor - Tenant Without Knowledge of Risk; G.W.N. Cockburn
(1956) 9:47	Service Out of the Jurisdiction in Tort Actions - Locus of Tort - Special Rule in New Brunswick - Exercise of Discretion; J.W. McManus
(1953) 6(2):15	*Sheasgreen* v. *Morgan*: Contributory Negligence of a Child - Negligence of a Parent; Eric L. Teed
(1955) 8:71	Sheriff's Fees on Service; Eric L. Teed
(1985) 34:119	Solicitors' Responsibilities When Certifying Title Under the *Registry Act* of New Brunswick; Raymond F. Glennie

(1958) 11:33	Southern Methodist University - University of New Brunswick Law School Joint Case Notes [on the hypothetical case, *Southern Cotton Co.* v. *Fifth National Bank*]; Robert Webster, Robert Keegan & Gordon Jackson
(1952) 6(1):25	*Stanley* v. *Douglas*: Counsel - Witness - Competency - Ground for New Trial - Judicial Control; Eric L. Teed
(1953) 6(2):23	Statement of Claim; Eric L. Teed
(1980) 29:257	The Statutory Framework of Grievance Arbitration in New Brunswick; Douglas C. Stanley
(1985) 34:145	Supreme Court Charter Decisions, 1984: An Analysis; Stephen Johnston, Stephen Marshall & Eugene Bhattacharya
(1955) 8:71	Taxation of Costs; Eric L. Teed
(1955) 8:73	Taxation of Costs on Different Scales; Eric L. Teed
(1953) 6(2):23	Third Party Proceedings; Eric L. Teed
(1974) 23:102	*Thorsen* v. *A.-G. Canada*; D.G. Stanley
(1953) 6(2):23	Tort; Eric L. Teed
(1987) 36:175	Towards a Restructuring of the Office Training Component of Legal Education; James E. Lockyer
(1956) 9:61	Trial Out of Term: *County Court Act*, R.S.N.B. 1952, c. 45, s. 55; Eric L. Teed
(1986) 35:157	The Use of American Cases; S.I. Bushnell
(1979) 28:212	*Waller* v. *Gulf Oil Canada Limited*: Some Problems of Interpreting the "Garage Risks" Exclusion in an Automobile Liability Insurance Policy; James A. Rendall
(1953) 6(2):23	Want of Prosecution; Eric L. Teed
(1955) 8:72	What is Necessary for Brief Fee; Eric L. Teed
(1955) 8:73	When Writ may be Filed Nunc Pro Tunc; Eric L. Teed

(1952) 5(1):41	*White and others* v. *Kuzych*: Trade Union - Domestic Tribunal - Adjudication on Member's Conduct - Provision for Appeal to Executive of Federation; G.T. Casey
(1958) 11:46	Wife's Refusal to Bar Dower in Husband's Contract of Sale - Purchaser Insisting on a Clear Title - Purchaser's Right to Elect Specific Performance - Power of Court to Order Portion of Purchase Price Paid; Murray F. Cain
(1952) 6(1):45	Withdrawal of Counterclaim and Dismissal of Action; Eric L. Teed
(1953) 6(2):23	Witness; Eric L. Teed

EDITORIALS

(1952) 5(1):7	An Attack on a Windmill; John P. Funnell
(1952) 5(2):6	Birthday Greetings; John P. Funnell
(1950) 4(1):6	The Chancellor's Gift to the Library; [Anon.]
(1947) 1(1):4	Editorial; [Anon.]
(1948) 2(1):3	Editorial; Eric L. Teed
(1949) 2(2):3	Editorial [continued]; Eric L. Teed
(1950) 3(1):3	Editorial Comments; John L. McSweeney
(1987) 36:7	Forty Years and After; David B. Robert
(1950) 3(2):5	Legal Aid; John L. McSweeney
(1969) 19:3	Ludlow Hall Opened; Levi E. Clain
(1948) 1(2):4	The Necessity for Change; [Anon.]
(1951) 4(2):6	New Horizons for the Law Student; J. Carlisle Hanson
(1950) 4(1):5	The Progress of U.N.B.; J. Carlisle Hanson
(1950) 3(1):7	Seminars - A Method and a Purpose; J. Carlisle Hanson

PHOTOGRAPHS

(1948) 2(1):11	W. Arthur I. Anglin
(1955) 8:6	Beaverbrook House
(1948) 2(1):11	G.F.G. Bridges
(1947) 1(1):22	Class of 1947
(1948) 2(1):31	Asied John Delby
(1947) 1(1):3	W.H. Harrison
(1956) 9:6	The Honourable William Henry Harrison
(1984) 33:1	C.J.A. Hughes
(1985) 34:1	Gérard V. La Forest
(1950) 3(1): 4	Law School Crest
(1948) 2(1):32	Law Students' Society Executive Council
(1948) 2(1):31	Mendle M. Meltzer
(1950) 4(1):7	George A. McAllister
(1948) 2(1):10	C.D. Richards
(1950) 4(1):7	William F. Ryan
(1948) 1(2):36	School Crest
(1948) 2(1):1	School Crest
(1949) 2(2):1	School Crest
(1951) 4(2):3	Joseph W. Sears
(1952) 5(2):8	Starr House
(1947) 1(1):20	L.P.D. Tilley

SUBJECTS

Actions Against the Crown
Administrative Law
Advocacy
Agency
Air Law
Bailments
Banks and Banking Law
Biography
Certiorari
Civil Liberties
Civil Law
Class Actions
Combines Law
Common Carriers
Competition Law
Computer-Assisted
  Legal Research
Conflict of Laws
Constitutional Law
Construction Law
Consumer Law
Contract Law
Copyright Law
Corporation Law
Courts
Criminal Law
Crown Corporations
Damages
Debtor-Creditor Law
Defamation
Election Law
Electronic Surveillance
Environmental Law
Estates - *see/voir*
  Wills and Estates
Evidence
Family Law
Fish and Game Law
Habeas Corpus
Health Law
Human Rights
Income Tax
Injunctions
Innkeepers' Liability
Insurance
Intellectual Property
International Law
Judiciary
Jurisprudence
Labour Law
Landlord and Tenant Law
Law Enforcement
Law of the Sea
Law Reform
Legal Aid
Legal Education
Legal History
Legal Profession
Limitation of Actions
Master and Servant
Mechanics' Liens
Media Law
Military Law
Miscellaneous*
Mortgage Law
Motor Vehicle Law
Municipal Law
Native Peoples
Natural Resources Law
Negligence
Nuisance
Obituary
Occupiers' Liability
Official Languages
Ombudsman
Personal Property Security

Poetry
Police Officers
Political Science
Practice
Private Law
Professional Liability
Prohibition
Property Law
Public Legal Information
Public Utilities
Real Estate Law
Religion and Law
Remedies and Restitution
Riparian Rights
Rules of Court
Sale of Goods
Sentencing
Specific Performance
Statutes
Succession Law
Torts
Transportation Law
Trusts
Wills and Estates
Women and the Law
Workers' Compensation

* We apologize for the use (some would say excessive) of a "Miscellaneous" classification. The nature of some of the works published in early issues of the *Journal* defies the use of any other category.

Actions Against the Crown

(1964) 14:45	Constitutional Law - Crown - Crown Corporations - Prerogative - Executions - Priorities - Commercial Transaction; Alan D. Reid
(1981) 30:121	Crown Privilege in Regard to Upper Echelon Government Documentation; Henrick G. Tonning
(1950) 4(1):15	Crown Proceedings; Adrian B. Gilbert
(1982) 31:87	Le régime de responsabilité extra-contractuelle de la couronne au Nouveau-Brunswick en sa qualité d'administration chargée de la voirie; Basile Chiasson

Administrative Law

(1984) 33:283	The Grand Manan Liquor Cases: Protection of the Public Interest or Legislative Tweedledum and Tweedledee?; Charles M.McK. Ferris

(1980) 29:228	L'*habeas corpus* avec *certiorari* auxiliaire; le contrôle judiciare des tribunaux créés sous l'empire de l'article 101 de l'*A.A.N.B.*; la notion d'equité administrative; *Re Pereira and Min. of Manpower*; Roderick A. MacDonald
(1980) 29:249	Judicial Review - Jurisdictional Fact Doctrine - *Public Service Labour Relations Act* (N.B.) - *Canadian Union of Public Employees, Local 963* v. *New Brunswick Liquor Corporation*; Sandra K. McCallum
(1952) 5(2):47	*R.* v. *Northumberland Compensation Appeal Tribunal* ex parte *Shaw*: *Certiorari* - Speaking Order - Error of Law on the Face of the Record; John P. Funnell
(1984) 33:261	Regulation of Newspaper/Broadcasting, Media Cross-ownership in Canada; David A. Townsend
(1983) 32:221	*Res Judicata* in Administrative Law; Douglas C. Stanley
(1978) 27:83	The Role of the Independent Regulatory Agency in Canada; H.N. Janisch
(1977) 26:69	Telephone Rate Regulation in New Brunswick; and the Rate Regulation Process; Robert W. Kerr
(1976) 25:115	Telephone Rate Regulation in New Brunswick and the Test Year Concept; Robert W. Kerr
(1950) 3(2):30	Writ of Prohibition: Authority of Single Judge to Issue Order *Nisi* by Full Court - By Single Judge; Eric L. Teed

Advocacy

(1985) 34:128	Rudimentary Practice Notes for the Inexperienced Trial Lawyer; Patrick A.A. Ryan

Agency

(1952) 5(1):40	*Bennett, Walden & Co.* v. *Wood*; J. Arthur Ryan

(1952) 5(2):49	*Boots* v. *E. Christopher & Co.*: Estate Agent - Commission on Completion of Contract - Default of Purchaser - Failure of Vendor to Claim Specific Performance or Damages; J. Arthur Ryan
(1987) 36:9	Lawyers as Agents; G.H.L. Fridman
(1974) 23:5	Necessitous Intervention with Special Reference to Preservation of Property; Lawson A.W. Hunter

Air Law

(1985) 34:39	Air Rights and the *Air Space Act*; Franklin O. Leger
(1952) 5(2):13	The Development of New Liability Rules Governing International Carriage by Air; Gerald F. FitzGerald
(1947) 1(1):12	Notes on the Development of Canadian Air Law; Gerald F. FitzGerald

Bailments

(1959) 12:87	Bailees - Power of Sale - Liens - Sections 5-9, *Liens on Goods and Chattels Act* - R.S.C. Ord. 50, R. 2.; Ronald G. Lister
(1955) 8:55	*Provincial Bank of Canada* v. *Wetmore* - *Capias* Practice; J.W. McManus

Banks and Banking Law

(1954) 7:24	The Bank and its Current Account Customer; Wallace D. Macaulay

Biography

(1950) 3(2):22	Arthur N. Carter, K.C.; D. Gordon Willet
(1984) 33:1	C.J.A. Hughes; [Anon.]

(1985) 34:1	Salutation to Mr. Justice Gérard V. La Forest; Daniel M. Hurley
(1950) 4(1):8	Professor G.A. McAllister - Profile by a Friend; [Anon.]
(1969) 19:1	The Honourable Ivan C. Rand; William F. Ryan
(1950) 4(1):7	William Francis Ryan - Profile by a Friend; [Anon.]

Certiorari

(1980) 29:228	L'*habeas corpus* avec *certiorari* auxiliaire; le contrôle judiciare des tribunaux créés sous l'empire de l'article 101 de l'*A.A.N.B.*; la notion d'equité administrative; *Re Pereira and Min. of Manpower*; Roderick A. MacDonald
(1952) 5(2):47	*R.* v. *Northumberland Compensation Appeal Tribunal* ex parte *Shaw*: *Certiorari* - Speaking Order - Error of Law on the Face of the Record; John P. Funnell

Civil Liberties

(1986) 35:35	The Application of Charter Rights to the Interrogation Process; Grant Smyth Garneau
(1966) 16:1	Civil Liberties and the Canadian Federation; Mark R. MacGuigan
(1961) 13:7	Evidence and Civil Liberties; J.D. Morton
(1953) 6(2):7	The Evolution of Civil Liberty and Equality?; John T. Carvell
(1986) 35:188	L'intérêt à poursuivre en vertu de paragraphe 24(1) de la Charte canadienne des droits et libertés; Michael J. Murphy

Civil Law

(1949) 2(2):19	Les avocats bilingues & le code civil; Eric L. Teed

(1978) 27:18 Le recours collectif au Québec; Hubert Reid

Class Actions

(1978) 27:5 Class Actions and Private Law Enforcement; J. Robert S. Prichard & Michael J. Trebilcock

(1978) 27:18 Le recours collectif au Québec; Hubert Reid

Combines Law

(1981) 30:167 Monopoly, Detriment to the Public and the K.C. Irving Case; James P. Cairns

Common Carriers

(1952) 5(2):26 The Liability of a Carrier by Sea; Wallace D. Macaulay

Competition Law

(1977) 26:3 The Constitutionality of Canada's New Competition Policy; Bruce D. Hatfield

(1983) 32:273 *Jabour* v. *Law Society of British Columbia* et al: Application of the *Combines Investigation Act* to a Provincially Created Professional Society; Anne W. La Forest

Computer-Assisted Legal Research

(1982) 31:232 Computer-Assisted Legal Research: Some Fundamental Concepts; M. McGuire

(1968) 18:103 Jurimetrics; J.W. Ryan

Conflict of Laws

(1966) 16:71	Conflict of Laws - Jurisdiction - Domicile - Ordinary Residence - Allegiance - Infant - Ward of the Court; B.R. Sparkes
(1952) 6(1):16	The Conflict of Laws Sections in the New New Brunswick *Wills Act*; Yves Dubé
(1956) 9:56	Contract - Offer and Acceptance - Place of Contracting - Communication by "Telex"; Donald F. MacGowan
(1955) 8:64	*Iveagh* v. *Inland Revenue Commissioners*: Conflict of Laws - Voluntary Settlement if Intangible Moveables - Proper Law of Settlement - Imputed Intention of the Parties - Relevant Considerations; Franklin O. Leger
(1970) 20:12	Some Developments of the 1960's Towards a New Approach to Multi-Jurisdictional Tort Liability; Alan D. Reid

Constitutional Law

(1986) 35:35	The Application of Charter Rights to the Interrogation Process; Grant Smyth Garneau
(1987) 36:59	The Attorney-General in Government; Gordon F. Gregory
(1984) 33:319	A British View of Canada's Repatriation Efforts; Johnathon Aitken
(1982) 31:177	The Canadian Charter of Rights and Freedoms: Its Impact on Law Enforcement; Frances McGinn
(1976) 25:20	A Chart for a Charter; Albert S. Abel
(1987) 36:41	The Charter, Government and the Machinery of Justice; John Ll.J. Edwards
(1966) 16:1	Civil Liberties and the Canadian Federation; Mark R. MacGuigan

(1981) 30:73	*Constitution Act*, 1980: Is It Constitutional?; Robert W. Kerr
(1979) 28:39	Constitutional Ideology, Language Rights and Political Disunity in Canada; William C. Conklin
(1982) 31:43	Constitutional Impasse Over Oil and Gas: Is Further Decentralization Compatible with Nationhood?; Joseph A. Ghiz
(1964) 14:45	Constitutional Law - Crown - Crown Corporations - Prerogative - Executions - Priorities - Commercial Transaction; Alan D. Reid
(1977) 26:3	The Constitutionality of Canada's New Competition Policy; Bruce D. Hatfield
(1984) 33:11	The Courts and the Conventions of the Constitution; Eugene A. Forsey
(1987) 36:87	Courts of Criminal Jurisdiction and Section 96: An Overdue Evaluation; John P. McEvoy
(1979) 28:7	Democracy and Judicial Independence; The Right Honourable, Lord Hailsham of St. Marylebone
(1984) 33:97	Les droits scolaires des acadiens et la charte; Pierre Foucher
(1981) 30:27	Dualism and Equality in the New Constitution; Michel Bastarache
(1981) 30:9	Federalism and the Jurisdiction of Canadian Courts; Peter W. Hogg
(1982) 31:69	International Aspects of Patriation; Lawrence L. Herman
(1986) 35:188	L'intérêt à poursuivre en vertu de paragraphe 24(1) de la Charte canadienne des droits et libertés; Michael J. Murphy
(1987) 36:79	Is Amendment of Section 96 Really Necessary?; Noel Lyon
(1983) 32:231	New Brunswick's *Residential Tenancies Act*: The Constitution and the Rentalsman; John P. McEvoy
(1981) 30:91	Newfoundland's Continental Shelf: The Jurisdictional Issue; H. Wade MacLauchlan

(1977) 26:47	Official Languages in Canada: A Review of the Constitutional Issues; Gilles Bujold
(1984) 33:354	*Operation Dismantle, Inc.* et al v. *Her Majesty The Queen*: The Application of the Charter of Rights and Freedoms to Prerogative Powers; Brian F.P. Murphy
(1986) 35:201	Parties and Participants in Constitutional Litigation: The Minority Language Rights Issue in Quebec and Manitoba; G.J. Brandt
(1952) 5(1):9	The Preamble to the *British North America Act*; J. Carlisle Hanson
(1947) 1(1):29	Resolved That Newfoundland Should Become a Province of Canada; R. Gordon L. Fairweather
(1985) 34:145	Supreme Court Charter Decisions, 1984: An Analysis; Stephen Johnston, Stephen Marshall & Eugene Bhattacharya
(1986) 35:157	The Use of American Cases; S.I. Bushnell

Construction Law

(1958) 11:41	Construction Work - Negligence - Liability of Contractors - Duty of Contractor - Plaintiff Aware of Danger; Daniel M. Hurley

Consumer Law

(1982) 31:161	The *Consumer Product Warranty and Liability Act*; Karl J. Dore
(1983) 32:123	Consumer Products in New Brunswick - *Fidem Habeat Emptor* Part I: The *C.P.W.L.A.* - Its Scope and Warranties; Ivan F. Ivankovich
(1984) 33:43	Consumer Products in New Brunswick - *Fidem Habeat Emptor* Part II: The *C.P.W.L.A.* Consumer Remedial Regime; Ivan F. Ivankovich

(1970) 20:66	Consumer Protection in New Brunswick; Karl J. Dore
(1982) 31:216	Misleading Advertising and the Defence of Due Diligence; Karen M. O'Byrne

Contract Law

(1952) 5(1):43	*British Movietonews Ltd.* v. *London & District Cinemas Ltd.*: Contract - Construction - Frustration; John P. Funnell
(1965) 15:63	Capacity of Infants - Liability Contractual or Delictual - Motor Vehicle Sale; Jean-Claude Angers
(1952) 5(2):42	*Combe* v. *Combe*: Contract - Promissory Estoppel - Promise Made and Acted Upon - Absence of Consideration; Franklin O. Leger
(1976) 25:54	Concealment and Non-Disclosure of Quality-Related Defects in Contracts; James D. Bissell
(1983) 32:123	Consumer Products in New Brunswick - *Fidem Habeat Emptor* Part I: The *C.P.W.L.A.* - Its Scope and Warranties; Ivan F. Ivankovich
(1984) 33:43	Consumer Products in New Brunswick - *Fidem Habeat Emptor* Part II: The *C.P.W.L.A.* Consumer Remedial Regime; Ivan F. Ivankovich
(1956) 9:56	Contract - Offer and Acceptance - Place of Contracting - Communication by "Telex"; Donald F. MacGowan
(1955) 8:51	*Deglman* v. *Guaranty Trust Co. of Canada and Constantineau*: Contracts - Restitution - Unjust Enrichment - Recovery for Services Performed Under Unenforceable Oral Contract; Joseph Bérubé
(1948) 2(1):12	Discharge of Contracts by Frustration; William A. Gibbon
(1952) 6(1):10	The Enforceability of Wagers in New Brunswick; Beverley Smith

(1983) 32:267	*H.E. Carson & Sons Ltd.* v. *City of Moncton*: Statutory Enforcement as a Limitation to Restitutional Entitlement; Peter Alteen
(1983) 32:189	The Impact of Concurrent Liability in Contract and Tortious Negligence Upon the Running of Limitation Periods; Nicholas Rafferty
(1956) 9:37	Incomplete "Contracts" in Recent Cases; William F. Ryan
(1950) 3(1):19	*In Re Wait*; Eleanor C. Baxter
(1984) 33:296	Le libre consentement des personnes agées à des actes translatifs de propriété en faveur de parents; Donald Poirier
(1950) 3(1):18	*Lumley* v. *Wagner*; Cedric T. Gilbert
(1986) 35:197	A Lurch Forward in the Law - *Doiron* v. *La Caisse Populaire d'Inkerman Ltee.* and *Coopers & Lybrand* v. *H.E. Kane Agencies Ltd.*; Robert W. MacPherson
(1984) 33:363	*Marvco Color Research Ltd.* v. *Harris and Harris* - Contracts - *Non Est Factum* - Signer's Negligence - Failure to Read; Mary E. Hatherly
(1954) 7:62	*Nicolene Ltd.* v. *Simmonds* - Contract - Enforceable Contract - Meaningless Clause - Rejection; Dennis Townsend
(1985) 34:92	*Non est factum* in Canada after *Marvco Color Research Ltd.* v. *Harris*; Saul Schwartz
(1948) 1(2):42	*Re Fothergill* v. *Phillips If Executed*; Mendle M. Meltzer
(1948) 1(2):43	*Re Fothergill v. Phillips If Executed*; Neil G. Price
(1982) 31:252	*Re Municipal Spraying and Contracting Ltd.*: Building Contracts and *Quantum Meruit* Claims - *Peter Kiewit* Revisited; Peter Alteen
(1986) 35:111	Recovery in Tort for Purely Economic Loss: Contract Law on the Retreat; Nicholas Rafferty
(1955) 8:61	Reform of the *Statute of Frauds* in England; T.B. Drummie

(1979) 28:89	Restitution of Benefits Conferred Under Minors' Contracts; John D. McCamus
(1950) 4(1):44	Restrictive Covenants - *Bernard Connors* v. *Connors Bros. Ltd. and Lewis Connors and Sons Ltd.*; Edward O. Fanjoy
(1967) 17:30	The Rights of the Defaulting Contractor in Respect of Services Rendered and Goods Supplied Before Breach; Karl J. Dore

Copyright Law

(1982) 31:242	*Compo Company Limited* v. *Blue Crest Music Inc.* et al, [1980] 1 S.C.R. 357; W.L. Hayhurst

Corporation Law

(1971) 21:72	The Allocation of Control of a Closely Held Corporation under the New New Brunswick *Companies Act*; Richard W. Bird
(1982) 31:107	The *Business Corporations Act* of New Brunswick: Observations from a Management Perspective; R. Bruce Eddy
(1968) 18:16	Corporate Mergers and Acquisitions in Canada; Richard W. Bird
(1974) 23:89	Incorporation and the Reasons Therefor; Richard W. Bird
(1965) 15:37	Some Aspects of Surplus Stripping of Interest to Practitioners; J. Ian M. Whitcomb

Courts

(1987) 36:87	Courts of Criminal Jurisdiction and Section 96: An Overdue Evaluation; John P. McEvoy
(1981) 30:9	Federalism and the Jurisdiction of Canadian Courts; Peter W. Hogg

(1987) 36:79	Is Amendment of Section 96 Really Necessary?; Noel Lyon

Criminal Law

(1983) 32:261	*Amato* v. *The Queen*: A Precedent for Entrapment; Nicholas V. Panagopoulos
(1986) 35:35	The Application of Charter Rights to the Interrogation Process; Grant Smyth Garneau
(1952) 5(2):37	Blood Tests: A Vampire in the Law; Léo C. Drapeau
(1973) 22:61	The Conflict in Decisions Respecting the Requirement of Reasonable and Probable Grounds Before Use of Certificate Evidence in Breathalyzer Offences; William H. Watts
(1951) 4(2):9	Crime and the Social Sciences; Albert Tunis
(1954) 7:70	Criminal Appeal *Criminal Code* Section 750; Eric L. Teed
(1953) 6(2):21	*Criminal Code* Section 285(2); Eric L. Teed
(1966) 16:49	Dangerous Driving and *Mens Rea*; Basil Stapleton
(1979) 28:175	The Doctrine of Wilful Blindness; Larry C. Wilson
(1961) 13:43	Driving While Intoxicated or Impaired; David T. Hashey
(1975) 24:29	Electronic Surveillance: Setting the Limits; Ellis P. Craig
(1955) 8:12	Explanations by an Accused: Truth v. Reasonableness; Eric L. Teed
(1974) 23:53	Federal Law Relating to Search and Seizure; W.J. Gary Bracken
(1984) 33:333	*Her Majesty The Queen and the Federal Republic of Germany* v. *Albert Helmut Rauca*; Anne W. La Forest & Kathleen Maragh
(1954) 7:17	Juvenile Courts and Juvenile Delinquency; W.F. Lane

(1979) 28:225	A Note on the Law Reform Commission of Canada's Theoretical Approach to Criminal Law Reform; Gérard Snow
(1967) 17:1	Mental Abnormality and the Criminal Law; H.R. Stuart Ryan
(1982) 31:216	Misleading Advertising and the Defence of Due Diligence; Karen M. O'Byrne
(1981) 30:167	Monopoly, Detriment to the Public and the K.C. Irving Case; James P. Cairns
(1974) 23:5	Necessitous Intervention with Special Reference to Preservation of Property; Lawson A.W. Hunter
(1974) 23:30	Obscenity Law in Canada; Robert E. Lutes
(1984) 33:347	The Potential Effects of *Kripps* and *C.N. Transportation* on the Administration of the Criminal Justice System in Canada; Grant Smyth Garneau
(1981) 30:43	Prosecutorial Control in Canada: The Definition of Attorney-General in Section 2 of the *Criminal Code*; R. Camille Cameron
(1974) 23:59	Provincial Suspension of Licences Versus Federal Prohibitions From Driving; Donald MacLean
(1982) 31:259	*R.* v. *Atkinson*: The Role of the Trial Judge; Charity Buckingham
(1979) 28:205	*R.* v. *Sault Ste. Marie*; Alan D. Reid
(1984) 33:342	*R.* v. *Vetrovec*: Criminal Law - The Accomplice Corroboration Rule; Malcolm J. MacKillop
(1980) 29:47	Recovery for Pain and Suffering under the Criminal Injuries Compensation Schemes; Peter Burns
(1980) 29:9	Reform of the Law of Homicide; Brian Hogan
(1950) 4(1):46	*Rex* v. *Dunham*; D. J. O'Brien
(1952) 6(1):41	*Rex* v. *Windle*: Criminal Law - Insanity - Lack of Knowledge that Act Causing Death was "Wrong"- Belief that Act, while Generally Wrong, was Morally Right; Donald J. O'Brien

(1951) 4(2):39	La sentence indéterminée; J. Wilfred Senechal
(1956) 9:25	Some Aspects of the New *Criminal Code*; J. Paul Barry

Crown Corporations

(1964) 14:45	Constitutional Law - Crown - Crown Corporations - Prerogative - Executions - Priorities - Commercial Transaction; Alan D. Reid
(1950) 4(1):24	The Wartime Crown Corporations of Canada; J. J. Carlisle Hanson

Damages

(1952) 5(2):44	*Abbott* v. *Sullivan and others*; Edmund Burke
(1982) 31:250	Actuarial Assistance to the Legal Profession; Robert W. Grindley
(1952) 5(2):49	*Boots* v. *E. Christopher & Co.*: Estate Agent - Commission on Completion of Contract - Default of Purchaser - Failure of Vendor to Claim Specific Performance or Damages; J. Arthur Ryan
(1979) 28:19	The Pearson Report: Guidelines for Canada?; Edward Veitch
(1980) 29:47	Recovery for Pain and Suffering under the Criminal Injuries Compensation Schemes; Peter Burns

Debtor-Creditor Law

(1981) 30:131	Execution Against Land in New Brunswick; John R. Williamson

Defamation

(1980) 29:123 The Defamation Action and Municipal Politics; John P.S. McLaren

Election Law

(1950) 4(1):41 Election Procedure and the *Elections Act*; R. Gordon L. Fairweather

Electronic Surveillance

(1975) 24:29 Electronic Surveillance: Setting the Limits; R. Gordon L. Fairweather

Environmental Law

(1984) 33:155 Acid Rain: Multilateral and Bilateral Approaches to Transboundary Pollution Under International Law; N.D. Bankes & J.O. Saunders

(1975) 24:69 A Critical Evaluation of the Nova Scotia *Environmental Protection Act*; D. Paul Emond

(1974) 23:21 The Nuisance Action: A Useful Tool for the Environmental Lawyer; Barry Morrison

(1976) 25:79 The Right of Intervention of Coastal States on the High Seas in Cases of Pollution Casualties; Claude C. Emanuelli

(1984) 33:203 The Tribulations of Antoine Ratté: A Case Study of the Environmental Regulation of the Canadian Lumbering Industry in the Nineteenth Century; John P.S. McLaren

Evidence

(1952) 5(2):37 Blood Tests: A Vampire in the Law; Léo C. Drapeau

(1978) 27:27	The Common Law and the Evidence Code: Are They Compatible?; Neil Brooks
(1971) 21:65	The Effect of Section 12 of the *Canada Evidence Act* Upon An Accused; Eric L. Teed
(1966) 16:68	Evidence - Expert Witnesses - Number Permitted Under Federal and Provincial Acts; Eric A. Bowie
(1961) 13:7	Evidence and Civil Liberties; J.D. Morton
(1950) 4(1):11	The *Intoxicating Liquor Act* and the Burden of Proof; Henry E. Ryan
(1956) 9:33	Recent Developments in the Law of Evidence; Donald M. Gillis
(1978) 27:51	Le régime des preuves en matières civiles et le projet de code fédéral de la preuve; Léo Ducharme
(1952) 6(1):25	*Stanley* v. *Douglas*: Counsel - Witness - Competency - Ground for New Trial - Judicial Control; Eric L. Teed

Family Law

(1952) 6(1):35	*Best* v. *Samuel Fox & Co. Ltd.*: Negligence - Consortium - Injury to Husband resulting in Sexual Impotency - Loss of Consortium by Wife - Liability of Tortfeasor to Wife; Franklin O. Leger
(1968) 18:85	Bill C-187 [The *Divorce Act*]; Julien D. Payne
(1954) 7:53	*Bolster* v. *Bolster* - Infants - Custody of - Primary Rights of Father to Custody; Lucille Calp
(1966) 16:71	Conflict of Laws - Jurisdiction - Domicile - Ordinary Residence - Allegiance - Infant - Ward of the Court; B.R. Sparkes
(1954) 7:67	Custody and Religion; Eric L. Teed
(1981) 30:198	Death and Property Rights in New Brunswick - Recent Developments; Basil D. Stapleton
(1973) 22:102	Digest of Cases and Materials on the *Divorce Act*, Julien D. Payne; Daniel M. Hurley

(1964) 14:60	Domestic Relations - Common Law Marriage - Application of English Law to Colony - New Brunswick *Marriage Act*, R.S.N.B. 1952, c. 139 - Necessary Intention; Roderick M. Bryden
(1952) 5(1):37	*Drinkwater and another* v. *Kimber*; Donat J. Levesque
(1952) 5(1):45	*Kenward* v. *Kenward*; Donald J. O'Brien
(1983) 32:281	*Leatherdale* v. *Leatherdale*: Family Law - Division of Non-family Assets; Edward L. Derrah
(1984) 33:296	Le libre consentement des personnes agées à des actes translatifs de propriété en faveur de parents; Donald Poirier
(1984) 33:329	*McLellan* v. *McLellan*: Family Law - Division of Non-family Assets; Michael S. Dean
(1964) 14:64	Real Property - Concurrent Ownership - Tenancy by Entireties - *Property Act*, R.S.N.B. 1952, c. 177, s. 19 - *Married Woman's Property Act*, R.S.N.B. 1952, c. 140, s. 2(c) - *Interpretation Act*, R.S.N.B. 1952, c. 114, s. 38(13); Keith W. Thompson
(1983) 32:35	La réforme de régime matrimonial au Nouveau-Brunswick et un coup d'oeil sur la réforme Ontarienne, Donald Poirier
(1961) 13:32	Some Aspects of Married Womens' Property; W.L. Hoyt
(1958) 11:46	Wife's Refusal to Bar Dower in Husband's Contract of Sale - Purchaser Insisting on a Clear Title - Purchaser's Right to Elect Specific Performance - Power of Court to Order Portion of Purchase Price Paid; Murray F. Cain

Fish and Game Law

(1980) 29:111	Native Fishing and Hunting Rights in New Brunswick; Marie W. La Forest

Habeas Corpus

(1980) 29:228 L'*habeas corpus* avec *certiorari* auxiliaire; le contrôle judiciare des tribunaux créés sous l'empire de l'article 101 de l'*A.A.N.B.*; la notion d'equité administrative; *Re Pereira and Min. of Manpower*; Roderick A. MacDonald

Health Law

(1983) 32:9 Drug Injury Compensation Plans; John G. Fleming

Human Rights

(1947) 1(1):31 Racial Discrimination; [Anon.]

Income Tax

(1970) 20:49 Equity and the White Paper on Taxation; Edward D. Maher

(1957) 10:42 Income Tax - Purchase and Resale by Company Officer in Private Capacity - Whether "An Adventure or Concern in the Nature of Trade"; Howard McConnell

(1985) 34:73 Prerogative Remedies in Federal Income Tax Cases: A New Perspective; Eugene J. Mockler

Injunctions

(1968) 18:114 The Appropriateness of the Injunction in Labour Disputes; E. Neil McKelvey

(1968) 18:118 The *Ex Parte* Injunction - Use and Abuse; Eric L. Teed

(1953) 6(2):22 Injunction; Eric L. Teed

(1968) 18:123	Labour Law - *Labour Relations Act* - No-strike Clause - Injunction - Involuntary Servitude - Due Process; Hugh H. McLellan
(1952) 5(2):53	*Maloney* v. *Galbraith* [on application for attachment on breach of injunction]; Eric L. Teed

Innkeepers' Liability

(1952) 5(1):21	"The Innkeeper's Guest"; Beverley G. Smith

Insurance

(1952) 5(2):21	Effect of Concealment or Misrepresentation on Guarantee Insurance; Donald M. Gillis
(1957) 10:43	Insurance - Forfeiture - Election to Defend - Non-Waiver Agreement - Joinder as Third Party; Daniel M. Hurley
(1965) 15:70	Insurance - Third Party - Reinsurance - Statutory Interpretation; Eric A. Bowie
(1964) 14:52	Insurance - Uniform Act - Change of Preferred Beneficiary - Statutory Trust - Capacity - Test of Insanity - Testamentary or Contractual; Douglas V. Wright
(1965) 15:45	Lifetime Estate Planning - A Brief Review; Eugene J. Mockler
(1959) 12:53	The New Brunswick Unsatisfied Judgement Fund; Franklin O. Leger
(1979) 28:212	*Waller* v. *Gulf Oil Canada Ltd*: Some Problems of Interpreting the "Garage Risks" Exclusion in an Automobile Liability Insurance Policy; James A. Rendall

Intellectual Property

(1982) 31:242	*Compo Company Ltd.* v. *Blue Crest Music Inc.* et al, [1980] 1 S.C.R. 357; W.L. Hayhurst

International Law

(1984) 33:155	Acid Rain: Multilateral and Bilateral Approaches to Transboundary Pollution Under International Law; N.D. Bankes & J.O. Saunders
(1984) 33:333	*Her Majesty The Queen and the Federal Republic of Germany* v. *Albert Helmut Rauca;* Anne W. La Forest & Kathleen Maragh
(1982) 31:69	International Aspects of Patriation; Lawrence L. Herman
(1976) 25:79	The Right of Intervention of Coastal States on the High Seas in Cases of Pollution Casualties; Claude C. Emanuelli
(1958) 11:20	Saint John River Power Development: Some International Law Problems; William F. Ryan

Judiciary

(1980) 29:73	Judicial Immunity: In Search of an Appropriate Limiting Formula; Bruce Feldthusen
(1982) 31:259	*R.* v. *Atkinson*: The Role of the Trial Judge; Charity Buckingham

Jurisprudence

(1964) 14:21	The Adaption of Legal Institutions to New Uses; A.K.R. Kiralfy
(1948) 2(1):36	Are Canadian Courts Bound by English Decisions [?]; Eric L. Teed & F. Atkinson
(1978) 27:27	The Common Law and the Evidence Code: Are They Compatible?; Neil Brooks
(1979) 28:7	Democracy and Judicial Independence; The Right Honourable, Lord Hailsham of St. Marylebone
(1947) 1(1):5	A Layman Looks at the Law and Lawyers; B.K. Sandwell

(1986) 35:7	Marxism and the Rule of Law; Michael Mandel
(1979) 28:67	The Morality of the Common Law; G.H.L. Fridman
(1966) 16:34	Natural Law; R. O'Brien Waugh
(1952) 5(1):26	L'origine da la loi positive; Donat J. Lévesque
(1985) 34:134	The Propriety of Decisions Based on Principles Not Raised in Court; David M. Norman
(1969) 19:43	The Quest for Justice and the Role of Government: The Folk-lore and the Reality of Constitutional Rights; Edward McWhinney
(1969) 19:4	The Quest for Justice; J.C. McRuer
(1969) 19:11	The Quest for Justice; Allan F. Smith
(1969) 19:18	The Quest for Justice: The Role of the Profession; Gerald E. Le Dain
(1969) 19:29	The Role of Law Reform in the Quest for Justice; Richard Gosse
(1986) 35:145	Some Impressions on Judging; Gérard V. La Forest
(1985) 34:145	Supreme Court Charter Decisions, 1984: An Analysis; Stephen Johnston, Stephen Marshall & Eugene Bhattacharya
(1981) 30:305	The Tobique River Litigation: Is there Equality before the Law?; Adrian B. Gilbert
(1986) 35:157	The Use of American Cases; S.I. Bushnell

Labour Law

(1968) 18:114	The Appropriateness of the Injunction in Labour Disputes; E. Neil McKelvey
(1957) 10:31	The Enforcement of Collective Agreements; E. Neil McKelvey
(1968) 18:118	The *Ex Parte* Injunction - Use and Abuse; Eric L. Teed

(1980) 29:249	Judicial Review - Jurisdictional Fact Doctrine - *Public Service Labour Relations Act* (N.B.) - *Canadian Union of Public Employees, Local 963* v. *New Brunswick Liquor Corporation*; Sandra K. McCallum
(1968) 18:123	Labour Law - *Labour Relations Act* - No-strike clause - Injunction - Involuntary Servitude - Due Process; Hugh H. McLellan
(1964) 14:1	Labour Law: Doctrine, Dogma, Fiction and Myth; A.W.R. Carrothers
(1980) 29:149	Liability of a Trade Union for the Actions of its Members: A Case for Strict Liability; J. Gordon Petrie
(1982) 31:267	*Re Leeming*: Is a Statutory Provision for Adjudication a Substantive or Procedural Right?; C. Suzanne Ball
(1980) 29:257	The Statutory Framework of Grievance Arbitration in New Brunswick; Douglas C. Stanley
(1952) 5(1):41	*White and others* v. *Kuzych*: Trade Union - Domestic Tribunal - Adjudication on Member's Conduct - Provision for Appeal to Executive of Federation; G.T. Casey

Landlord and Tenant Law

(1954) 7:58	*Municipality of the City and County of Saint John* v. *Taylor* - *Landlord & Tenant Act* - Summary Proceeding for Non-Payment of Rent - Receipt of Rent After Demand Served on Tenant - Effect on Proceedings; Franklin O. Leger
(1983) 32:231	New Brunswick's *Residential Tenancies Act*: The Constitution and the Rentalsman; John P. McEvoy
(1955) 8:57	*Savage* v. *Wilby and Wilby and Delong*: Landlord and Tenant - Master and Servant - Negligence - Vicarious Liability of Tenant for Negligence of Independent Contractor - Tenant Without Knowledge of Risk; G.W.N. Cockburn

Law Enforcement

(1987) 36:59	The Attorney-General in Government; Gordon F. Gregory
(1982) 31:177	The Canadian Charter of Rights and Freedoms: Its Impact on Law Enforcement; Frances McGinn
(1987) 36:41	The Charter, Government and the Machinery of Justice; John Ll.J. Edwards
(1950) 4(1):29	The Police and the Law; J.J. Oakes
(1981) 30:43	Prosecutorial Control in Canada: The Definition of Attorney-General in Section 2 of the *Criminal Code*; R. Camille Cameron

Law of the Sea

(1975) 24:3	Canadian Approach to the Third Law of the Sea Conference; Claude C. Emanuelli
(1976) 25:79	The Right of Intervention of Coastal States on the High Seas in Cases of Pollution Casualties; Claude C. Emanuelli

Law Reform

(1976) 25:3	The Law Reform Commission of Canada: Some Impressions of a Former Member; William F. Ryan
(1979) 28:225	A Note on the Law Reform Commission of Canada's Theoretical Approach to Criminal Law Reform; Gérard Snow
(1969) 19:29	The Role of Law Reform in the Quest for Justice; Richard Gosse

Legal Aid

(1950) 3(2):5	Legal Aid; John L. McSweeney

Legal Education

(1950) 3(2):7	Address of Mr. Justice Ivan Rand of Supreme Court of Canada to Law Students of University New Brunswick; Ivan Rand
(1950) 3(1):10	Adrian Gilbert, K.C. Replies to U.N.B. Resolution [Criticizing the Law School]; Adrian B. Gilbert
(1952) 6(1):7	The Association of Canadian Law Teachers; J. J. Carlisle Hanson
(1952) 5(1):7	An Attack on a Windmill; John P. Funnell
(1955) 8:7	Beaverbrook House Formal Opening; Maurice J. Gautreau
(1952) 5(2):6	Birthday Greetings; John P. Funnell
(1981) 30:187	The Canadian Round of the Philip C. Jessup International Law Moot Court Competition: Team Preparation, the National Value of the Event, and its Place in the Curricula of Law Schools in Canada; Donald J. Fleming
(1950) 4(1):6	The Chancellor's Gift to the Library; [Anon.]
(1982) 31:232	Computer-Assisted Legal Research: Some Fundamental Concepts; M. McGuire
(1955) 8:9	Convocation Address; Patrick Kerwin
(1948) 1(2):42	[Dalhousie - Law School Debate]; [Anon.]
(1951) 4(2):8	[Evening Seminars]; [Anon.]
(1947) 1(1):23	Graduates - Summer 1947; [Anon.]
(1956) 9:7	The Honourable William Henry Harrison, Dean of the Faculty of Law 1947-1955; [Anon.]
(1948) 1(2):42	[Law School - U.N.B. Fredericton Debate]; [Anon.]
(1948) 1(2):44	[Law School - U.N.B. Fredericton Debate]; [Anon.]
(1950) 3(1):7	Law Teaching is Criticized ; [Anon.]
(1948) 1(2):39	Letter from Oxford; E.R.E. Carter
(1947) 1(1):32	[List of]Graduates of the University of New Brunswick Law School; [Anon.]

(1947) 1(1):34	[List of] Undergraduate Students at U.N.B. Law School 1947-48; [Anon.]
(1947) 1(1):40	Moot Court; [Anon.]
(1949) 2(2):34	Moot Court; [Anon.]
(1950) 4(1):9	The Moot Court; Edward O. Fanjoy
(1950) 3(1):26	Moot Court Committee; John B.M. Baxter
(1952) 5(2):9	The New Home of the Law School; Terence V. Kelly
(1951) 4(2):6	New Horizons for the Law Student; J. Carlisle Hanson
(1948) 1(2):14	Notes on the Law School History; H.O. McInerney
(1983) 32:253	Our Capacity for Legal Research; Edward Veitch
(1958) 11:26	Postgraduate Fellowships Awarded U.N.B. Law School Students; [Anon.]
(1981) 30:208	Pride or Prejudice: The Choice for the Smaller Law School; Edward Veitch
(1950) 4(1):5	The Progress of U.N.B.; J. Carlisle Hanson
(1947) 1(1):35	[Report on Supreme Moot Court of U.N.B. Law School]; [Anon.]
(1954) 7:31	Scholars Elected - Lord Beaverbrook Overseas Scholarships; [Anon.]
(1950) 3(1):7	Seminars - A Method and a Purpose; J. Carlisle Hanson
(1947) 1(1):17	Some Impressions of Harvard Law School; Lester G. Hoar
(1948) 1(2):23	Some Impressions of Harvard Law School [continued]; Lester G. Hoar
(1955) 8:33	Some Phases of Legal Education in New Brunswick; G.A. McAllister
(1951) 4(2):42	Some Thoughts on Legal Education; John P. Funnell

(1958) 11:33	Southern Methodist University - University of New Brunswick Law School Joint Case Notes [on the hypothetical case, *Southern Cotton Co. v. Fifth National Bank*]; Robert Webster, Robert Keegan & Gordon Jackson
(1987) 36:175	Towards a Restructuring of the Office Training Component of Legal Education; James E. Lockyer

Legal History

(1987) 36:163	Anti-Lawyer Sentiment in Mid-Victorian New Brunswick; Greg Marquis
(1955) 8:7	Beaverbrook House Formal Opening; Maurice J. Gautreau
(1985) 34:3	Bicentennial of the Supreme Court of New Brunswick; Gérard V. La Forest
(1984) 33:312	The Birth of Canadian Legal History; David G. Bell
(1947) 1(1):31	The First Law Student; [Anon.]
(1947) 1(1):23	Graduates - Summer 1947; [Anon.]
(1986) 35:182	"A Hard Disciple of Blackstone": David S. Kerr, 1809-1886; Greg Marquis
(1956) 9:7	The Honourable William Henry Harrison, Dean of the Faculty of Law 1947-1955; [Anon.]
(1970) 20:1	The History and Place of the *Registry Act* in New Brunswick Land Law; Gérard V. La Forest
(1947) 1(1):32	[List of] Graduates of the University of New Brunswick Law School; [Anon.]
(1947) 1(1):34	[List of] Undergraduate Students at U.N.B. Law School 1947-48; [Anon.]
(1987) 36:131	James Monk's "Observations on the Courts of Law in Nova Scotia," 1775; Barry Cahill
(1951) 4(2):31	The Legal Status of the Canadian Soldier 1914-18; Donald M.A.R. Vince

(1958) 11:29	New Brunswick's First Chief Justice; A.G. Warwick Gilbert
(1952) 5(2):9	The New Home of the Law School; Terence V. Kelly
(1950) 3(1):17	Notes on Roman Justice and Equity; John L. McSweeney
(1948) 1(2):14	Notes on the Law School History; H.O. McInerney
(1958) 11:26	Postgraduate Fellowships Awarded U.N.B. Law School Students; [Anon.]
(1957) 10:39	Le premier juge acadien au Nouveau-Brunswick; Joseph Daigle
(1985) 34:65	The *Probate Court Act*; Henry J. Marquis
(1979) 28:195	A Note on the Reception of English Statutes in New Brunswick; David G. Bell
(1980) 29:157	The Reception Question and the Constitutional Crisis of the 1790's in New Brunswick; David G. Bell
(1987) 36:146	Religious Liberty and Protestant Dissent in Loyalist New Brunswick; David G. Bell
(1950) 4(1):10	The Right of Appeal [Extract from the Code of Hammurabi, section 5]; [Anon.]
(1982) 31:9	Slavery and the Judges of Loyalist New Brunswick; David G. Bell
(1947) 1(1):17	Some Impressions of Harvard Law School; Lester G. Hoar
(1948) 1(2):23	Some Impressions of Harvard Law School [continued]; Lester G. Hoar
(1959) 12:65	Ward Chipman Sr.: An Early New Brunswick Judge; Patricia A. Ryder
(1950) 3(1):12	Woman in the Law; M. Louise Lynch
(1948) 1(2):19	Women as Lawyers and Judges; Margaret P. Hyndman

(1954) 7:12	L'acte notarié dans la province de Québec; Roger Comptois
(1950) 3(2):7	Address of Mr. Justice Ivan Rand of Supreme Court of Canada to Law Students of University New Brunswick; Ivan Rand
(1947) 1(1):41	All Canadian Series; [Anon.]
(1984) 33:310	An Argument for the Payment of Minimum Wages to Articling Students; Robert L. Rideout
(1987) 36:163	Anti-Lawyer Sentiment in Mid-Victorian New Brunswick; Greg Marquis
(1948) 1(2):25	The Canadian Bar Association; D. Gordon Willet
(1952) 5(1):31	Canons of Legal Ethics; [Anon.], reprint [from unidentified source]
(1949) 2(2):21	The Court Reporter; J. Irving O'Donnell
(1980) 29:27	Immunity of Advocates from Suit: The Unresolved Issue; William A. Bogart
(1983) 32:273	*Jabour* v. *Law Society of British Columbia* et al: Application of the *Combines Investigation Act* to a Provincially Created Professional Society; Anne W. La Forest
(1958) 11:27	Joint Mid-Winter Meeting of the Atlantic Sections of the Canadian Bar Association; [Anon.]
(1957) 10:7	The Joint Mid-Winter Meeting of the Atlantic Sections of the Canadian Bar Association; [Anon.]
(1987) 36:9	Lawyers as Agents; G.H.L. Fridman
(1947) 1(1):5	A Layman Looks at the Law and Lawyers; B.K. Sandwell
(1986) 35:89	Legal Services for the Mentally Ill: A Polemic and a Plea; H. Archibald Kaiser
(1951) 4(2):12	The Liability of the Solicitor - Trustee; William A. Gibbon

(1986) 35:197	A Lurch Forward in the Law - *Doiron* v. *La Caisse Populaire d'Inkerman Ltee.* and *Coopers & Lybrand* v. *H.E. Kane Agencies Ltd.*; Robert W. MacPherson
(1950) 3(1):8	New Brunswick Barristers' Society Annual Meeting; Eric L. Teed
(1987) 36:188	The New Brunswick Law Foundation: Ten Years and Beyond; Carol E.A. Loughrey
(1948) 2(1):11	New Judges of the Supreme Court of N.B.; [Anon.]
(1969) 19:18	The Quest for Justice: The Role of the Profession; Gerald E. Le Dain
(1948) 2(1):10	Chief Justice C.D. Richards; [Anon.]
(1947) 1(1):28	Regard vers l'avenir; Jean-Marc Michaud
(1950) 3(2):24	Report by B.R. Guss, Esq., on the Mid-winter Meeting of the Canadian Bar Association held in Saint John, N.B.
(1955) 8:74	Some Statistics of the Bar of New Brunswick; [Anon.]
(1950) 4(1):22	The St. Andrews Annual Meeting [of the Barristers' Society of New Brunswick]; E. Neil McKelvey
(1948) 2(1):27	The Thirtieth Meeting of the Canadian Bar Association; [Anon.]
(1950) 4(1):17	The Washington Bar Conference; B.R. Guss
(1950) 3(1):12	Woman in the Law; M. Louise Lynch

Limitation of Actions

(1954) 7:33	Periods of Limitation New Brunswick Statutes; Raymond Dubé, Maurice J. Gautreau & John McManus

Master and Servant

(1957) 10:10 The Vicarious Liability of a Master for the Torts of his Servant; Wallace D. Macaulay

Mechanics' Liens

(1986) 35:211 An Argument Against the Owner's Right to Setoff Under the New Brunswick *Mechanics' Lien Act*; Tim M. Collins

Media Law

(1984) 33:261 Regulation of Newspaper/Broadcasting, Media Cross-ownership in Canada; David A. Townsend

Military Law

(1951) 4(2):7 Court Martial Appeals; [Anon.]

(1951) 4(2):31 The Legal Status of the Canadian Soldier 1914-18; Donald M.A.R. Vince

Miscellaneous

(1948) 1(2):35 Alumni News; [Anon.]

(1947) 1(1):33 Athletic Committee; Paul B. Maddox

(1948) 1(2):43 [Athletic Committee]; [Anon.]

(1952) 5(1):8 "Attention Members of the Bar" [solicitation for donations of reports, texts, statutes and legal periodicals]; [Anon.]

(1948) 1(2):44 Bonne Entente; Gérard La Forest

(1950) 3(2):6 The Business Manager Writes; Douglas E. Rice

(1951) 4(2):41 Class of '50; [Anon.]

(1948) 1(2):42	[Dalhousie - Law School Debate]; [Anon.]
(1949) 2(2):30	Debating Committee; [Anon.]
(1947) 1(1):21	Debating Committee; Gérard La Forest
(1950) 3(1):24	Debating Committee; J. Eric Young
(1948) 2(1):20a	[Directory of Students 1948-49]; [Anon.]
(1950) 3(1):14a	[Directory of Students, 1950]; [Anon.]
(1950) 3(2):14	Encaenia Speech at N.B. Museum in Saint John; [Anon.]
(1948) 1(2):27	England Today; D.M. Dickson
(1948) 1(2):6	The Function of the University in the Modern World [Founders Day Address, February 18, 1948]; John Bassett
(1950) 3(2):4	Graduates of 1949-50; [Anon.]
(1948) 2(1):5	The Inauguration Address; Albert William Trueman
(1949) 2(2):5	Innovations and the Maritime Economy, Founders Day Address, February 14, 1949; B. Kierstead
(1948) 1(2):42	[Law School - U.N.B. Fredericton Debate]; [Anon.]
(1948) 1(2):44	[Law School - U.N.B. Fredericton Debate]; [Anon.]
(1947) 1(1):41	Law Students Participate in Civic Election; [Anon.]
(1949) 2(2):35	Legally Speaking; [Anon.]
(1948) 1(2):39	Letter from Oxford; E.R.E. Carter
(1947) 1(1):30	Maddox v. McIntyre [wedding announcement]; [Anon.]
(1947) 1(1):40	Maritime Intercollegiate Debating League; [Anon.]
(1950) 3(1):6	Message from U.N.B. President; Albert William Trueman
(1952) 5(1):49	News Items; [Anon.]
(1952) 5(2):57	News Items; [Anon.]
(1947) 1(1):21	President's Address; A. John Delby

(1949) 2(2):34	Rhodes Scholarship; [Anon.]
(1959) 12:52	Excerpt from the opening of the Vinerian Lectures, 1758; William Blackstone
(1950) 3(1):27	Social Committee; Cedric T. Gilbert
(1950) 3(1):27	Sports Committee; Percy Smith
(1947) 1(1):41	Sports Committee Turns to Bridge; [Anon.]
(1947) 1(1):27	Sympathy Note; [Anon.]
(1948) 2(1):31	Two Graduates Admitted to Bar; [Anon.]
(1948) 2(1):37	[U.N.B. Law Debaters]; [Anon.]

Mortgage Law

(1983) 32:83	Foreclosure by Power of Sale: Securing a Proper Price in New Brunswick; Joseph T. Robertson
(1987) 36:115	Foreclosure by Power of Sale: Securing a Proper Price in New Brunswick, 1983-1987; Joseph T. Robertson
(1964) 14:35	Interest and Bonus Payments in the Law of Mortgages; Alan M. Sinclair
(1979) 28:119	Les recours propres à l'hypothèque immobilière en common law; Joseph E. Roach

Motor Vehicle Law

(1950) 4(1):31	Breaches of the N.B. *Motor Vehicle Act* as Grounds for Actions of Negligence; Cedric T. Gilbert
(1973) 22:61	The Conflict in Decisions Respecting the Requirement of Reasonable and Probable Grounds Before Use of Certificate Evidence in Breathalyzer Offences; William H. Watts
(1966) 16:49	Dangerous Driving and *Mens Rea*; Basil Stapleton
(1961) 13:43	Driving While Intoxicated or Impaired; David T. Hashey

(1955) 8:16	Panel Discussion on Motor Vehicle Accident Litigation, March 28, 1955. Chairman: William F. Ryan; Panel: J. Paul Barry, E. Neil McKelvey, Donald M. Gillis & Henry E. Ryan
(1974) 23:59	Provincial Suspension of Licences Versus Federal Prohibitions From Driving; Donald MacLean
(1982) 31:87	Le régime de responsabilité extra-contractuelle de la couronne au Nouveau-Brunswick en sa qualité d'administration chargée de la voirie; Basile Chiasson

Municipal Law

(1971) 21:1	Attacking By-laws: Zoning and the Traditional Rules; G. Keith Allen
(1973) 22:5	Attacking By-Laws: Zoning and the Traditional Rules (Part II); G. Keith Allen
(1982) 31:276	*City of Campbellton* v. *Gray's Velvet Ice Cream Ltd.* - Liability of a Municipality in Nuisance for Property Damage Caused by Bursting of a Watermain; Kymil Howe
(1966) 16:16	Community Planning Law in New Brunswick; Gérard V. La Forest
(1980) 29:123	The Defamation Action and Municipal Politics; John P.S. McLaren
(1980) 29:173	The Evolution of Community Planning in New Brunswick: 1912-1980; William E. Cooper & Tommy J. Jellinek
(1951) 4(2):23	The Evolution of Municipal Government in New Brunswick; Horace A. Hanson
(1983) 32:267	*H.E. Carson & Sons Ltd.* v. *City of Moncton*: Stattory Enforcement as a Limitation to Restitutional Entitlement; Peter Alteen
(1973) 22:89	Land Use Control in New Brunswick: Some Observations; Basil D. Stapleton

(1980) 29:183	Legislative Protection of the Environment in Prince Edward Island and New Brunswick; Marc C. Denhez

Native Peoples

(1980) 29:111	Native Fishing and Hunting Rights in New Brunswick; Marie W. La Forest
(1982) 31:221	L'affaire Smith at la cession de terres indiennes; Gérard Snow
(1981) 30:305	The Tobique River Litigation: Is there Equality before the Law?; Adrian B. Gilbert

Natural Resources Law

(1982) 31:43	Constitutional Impasse Over Oil and Gas: Is Further Decentralization Compatible with Nationhood?; Joseph A. Ghiz
(1985) 34:83	L'affaire du détroit de Géorgie; Gérard Snow
(1959) 12:7	Legal Aspects of the Power Development of the Saint John River Basin; Gerald F. FitzGerald
(1973) 22:69	New Brunswick and Offshore Mineral Rights; Frank J. McKenna
(1981) 30:91	Newfoundland's Continental Shelf: The Jurisdictional Issue; H. Wade MacLauchlan
(1958) 11:20	Saint John River Power Development: Some International Law Problems; William F. Ryan
(1981) 30:305	The Tobique River Litigation: Is there Equality before the Law?; Adrian B. Gilbert

Negligence

(1980) 29:27	Immunity of Advocates from Suit: The Unresolved Issue; William A. Bogart

Nuisance

(1982) 31:276	*City of Campbellton* v. *Gray's Velvet Ice Cream Ltd.* - Liability of a Municipality in Nuisance for Property Damage Caused by Bursting of a Watermain; Kymil Howe

Obituaries

(1950) 3(1):3	The Late Judge John A. Barry; [Anon.]
(1948) 1(2):33	Mr. Justice J.H.A.L. Fairweather; [Anon.]
(1948) 1(2):34	Mr. E. Allison MacKay; [Anon.]
(1947) 1(1):20	Judge L.P.D. Tilley; [Anon.]

Occupiers' Liability

(1975) 24:39	Recent Developments in the Law of Occupiers' Liability to Trespassers; William Ian Innes

Official Languages

(1949) 2(2):19	Les avocats bilingues & le code civil; Eric L. Teed
(1979) 28:39	Constitutional Ideology, Language Rights and Political Disunity in Canada; William C. Conklin
(1981) 30:27	Dualism and Equality in the New Constitution; Michel Bastarache
(1984) 33:97	Les droits scolaires des acadiens et la charte; Pierre Foucher
(1977) 26:47	Official Languages in Canada: A Review of the Constitutional Issues; Gilles Bujold
(1986) 35:201	Parties and Participants in Constitutional Litigation: The Minority Language Rights Issue in Quebec and Manitoba; G.J. Brandt

(1970) 20:35	*Regina* v. *Murphy* and Language Rights Legislation; Robert W. Kerr
(1949) 2(2):20	[Untitled]; John Bassett

Ombudsman

(1973) 22:99	The Ombudsman - A Neglected Lawyers' Tool; Eric B. Appleby

Personal Property Security

(1961) 13:1	New Developments in Security on Inventory (A Personal Property Security Act); Ivan R. Feltham
(1965) 15:1	New Developments in Security on Inventory (A Personal Property Security Act); Ivan R. Feltham

Poetry

(1949) 2(2):25	*Carlill* v. *Carbolic Smoke Ball Co.*, (1893) Q.B.D., v. 1, 256; M.E.F., Crustula Juris
(1949) 2(2):17	*Henderson* v. *Stevenson*, L. R. 2 H. L. (Sc.) 470; M.E.F., Crustula Juris
(1950) 4(1):43	Law Student's Lament; Herman Lordly
(1953) 6(2):24	"Legal Aid"; Herman Lordly
(1952) 5(2):58	*Sic Transit Gloria*; [attributed to] Herman Lordly
(1952) 5(1):53	Sonnet No. 21; The Court Jester
(1952) 5(1):35	"The Judge" (1975 A.D.); Herman Lordly

Police

(1977) 26:34	The Innocent Victims of a Police Action; Ellis P. Craig

Political Science

(1948) 2(1):33	Canadian Foreign Policy; J. Carlisle Hanson
(1950) 3(1):21	Commonwealth Union; J. Carlisle Hanson
(1948) 1(2):27	England Today; D.M. Dickson

Practice

(1951) 4(2):43	Adding Parties After Judgement - Death of Judgement Creditor: *Wilson* v. *MacKellar* and *Wilson* v. *U.S. Fidelity Assurance Co. (assignee)*; Eric L. Teed
(1953) 6(2):21	Amending Writ; Eric L. Teed
(1956) 9:59	Application in Chambers in New Brunswick Supreme Court in Supreme Court of Canada Appeals; Eric L. Teed
(1982) 31:282	A Capsule Summary of the Rules of Court in the Province of New Brunswick; Julian A.G. Dickson
(1956) 9:61	Cases Entered but not Tried; Eric L. Teed
(1978) 27:5	Class Actions and Private Law Enforcement; J. Robert S. Prichard & Michael J. Trebilcock
(1955) 8:71	Conditions for Summary Appeal; Eric L. Teed
(1952) 6(1):44	Contempt of Court; Eric L. Teed
(1952) 6(1):44	Costs of Originating Summons; Eric L. Teed
(1953) 6(2):21	Counterclaim; Eric L. Teed
(1952) 6(1):45	Counterclaim in Excess of County Court Jurisdiction; Eric L. Teed
(1954) 7:69	Section 28 *County Courts Act* - Service of Writ; Eric L. Teed
(1954) 7:70	County Court Costs - Claim Within the Jurisdiction of Magistrate - Section 73 *County Courts Act*; Eric L. Teed
(1954) 7:70	Criminal Appeal *Criminal Code* Section 750; Eric L. Teed

(1953) 6(2):21	*Criminal Code* Section 285(2); Eric L. Teed
(1954) 7:67	Custody and Religion; Eric L. Teed
(1953) 6(2):21	Deceased Party; Eric L. Teed
(1985) 34:137	*Delta Electric Co. Ltd.* v. *Aetna Casualty Company of Canada Ltd.*, et al: Practice - Affidavits of Documents; K. Daniel Larsen
(1953) 6(2):22	Discovery; Eric L. Teed
(1953) 6(2):22	Evidence; Eric L. Teed
(1966) 16:68	Evidence - Expert Witnesses - Number Permitted Under Federal and Provincial Acts; Eric A. Bowie
(1956) 9:59	Extending Time for Notice of Appeal Under Order 58, Rule 3; Eric L. Teed
(1956) 9:59	Extending Time for Perfecting Security in Appeal to the Supreme Court of Canada; Eric L. Teed
(1955) 8:72	Extension of Time for Appeal; Eric L. Teed
(1954) 7:29	The Incapacity of a Married Woman to be Next Friend or Guardian *Ad Litem*; Eric L. Teed
(1953) 6(2):22	Injunction; Eric L. Teed
(1957) 10:43	Insurance - Forfeiture - Election to Defend - Non-Waiver Agreement - Joinder as Third Party; Daniel M. Hurley
(1965) 15:70	Insurance - Third Party - Reinsurance - Statutory Interpretation; Eric A. Bowie
(1954) 7:70	*Intoxicating Liquor Act* - Sections 130-131; Eric L. Teed
(1952) 5(2):53	Sec. II *Judicature Act* - Transfer from King's Bench Division to Chancery Division Cannot be Ordered by Chancery Court Judge Without Consent of Parties; Eric L. Teed
(1956) 9:60	Leave to Issue Execution Order Under Order 42, Rule 23; Eric L. Teed
(1955) 8:73	Leave to Serve Writ Outside Province; Eric L. Teed

(1953) 6(2):22	Lunacy Committee's Compensation; Eric L. Teed
(1952) 5(2):53	*Maloney* v. *Galbraith* [on application for attachment on breach of injunction]; Eric L. Teed
(1952) 5(2):53	*Maloney* v. *Galbraith* [on application to strike action of want of Statement of Claim]; Eric L. Teed
(1952) 6(1):43	Mode of Entering Cases on the Docket; Eric L. Teed
(1955) 8:71	*Nolle Prosequi*; Eric L. Teed
(1954) 7:68	Order 13, Rule 10 - *County Courts Act* Section 63; Eric L. Teed
(1954) 7:68	Order 13, Rule 10; Order 27, Rule 15 - Setting Aside a Judgement Obtained on Default of Appearance of Defence; Eric L. Teed
(1954) 7:67	Order 31A - Discovery; Eric L. Teed
(1952) 5(2):51	Order 32, Rule 6 - Judgement on Admissions; Eric L. Teed
(1952) 6(1):44	Order 56, Rule 10 - Access to Child by Father; Eric L. Teed
(1954) 7:69	Perfecting Service After Appearance, Defence & Counter Claim; Eric L. Teed
(1952) 6(1):43	Personal Service; Eric L. Teed
(1978) 27:18	Le recours collectif au Québec; Hubert Reid
(1952) 5(2):51	Removal of Solicitor From Record; Eric L. Teed
(1985) 34:128	Rudimentary Practice Notes for the Inexperienced Trial Lawyer; Patrick A.A. Ryan
(1956) 9:47	Service Out of the Jurisdiction in Tort Actions - Locus of Tort - Special Rule in New Brunswick - Exercise of Discretion; J.W. McManus
(1955) 8:71	Sheriff's Fees on Service; Eric L. Teed
(1953) 6(2):23	Statement of Claim; Eric L. Teed
(1955) 8:71	Taxation of Costs; Eric L. Teed
(1955) 8:73	Taxation of Costs on Different Scales; Eric L. Teed
(1953) 6(2):23	Third Party Proceedings; Eric L. Teed

(1953) 6(2):23	Tort; Eric L. Teed
(1956) 9:61	Trial Out of Term: *County Court Act*, R.S.N.B. 1952, c. 45, s. 55; Eric L. Teed
(1953) 6(2):23	Want of Prosecution; Eric L. Teed
(1955) 8:72	What is Necessary for Brief Fee; Eric L. Teed
(1955) 8:73	When Writ may be Filed *Nunc Pro Tunc*; Eric L. Teed
(1952) 6(1):45	Withdrawal of Counterclaim and Dismissal of Action; Eric L. Teed
(1953) 6(2):23	Witness; Eric L. Teed

Private Law

(1978) 27:5	Class Actions and Private Law Enforcement; J. Robert S. Prichard & Michael J. Trebilcock

Professional Liability

(1985) 34:119	Solicitors' Responsibilities When Certifying Title Under the *Registry Act* of New Brunswick; Raymond F. Glennie

Prohibition

(1950) 3(2):30	Writ of Prohibition: Authority of Single Judge to Issue Order *Nisi* by Full Court - By Single Judge; Eric L. Teed

Property Law

(1979) 28:202	*Kowal* v. *Ellis*: A Comment; Sandra K. McCallum
(1974) 23:5	Necessitous Intervention with Special Reference to Preservation of Property; Lawson A.W. Hunter

(1979) 28:15 Owners Beware: Themes and Variations in Property Law; Dorothea Wayand

Public Legal Information

(1949) 2(2):35 Legally Speaking; [Anon.]

Public Utilities

(1977) 26:69 Telephone Rate Regulation in New Brunswick and the Rate Regulation Process; Robert W. Kerr

(1976) 25:115 Telephone Rate Regulation in New Brunswick and the Test Year Concept; Robert W. Kerr

Real Estate Law

(1952) 5(1):40 *Bennett, Walden & Co.* v. *Wood*; J. Arthur Ryan

(1952) 5(2):49 *Boots* v. *E. Christopher & Co.*: Estate Agent - Commission on Completion of Contract - Default of Purchaser - Failure of Vendor to Claim Specific Performance or Damages; J. Arthur Ryan

(1961) 13:56 Conveyancing - Executing Deed - Delivery - Escrow; Keith R. Allen

(1976) 25:97 The Doctrine of Marketable Title in Canada; William Ian Innes

(1981) 30:131 Execution Against Land in New Brunswick; John R. Williamson

(1959) 12:83 Expropriation - Value - Injurious Affection - Sections 11-13 New Brunswick *Expropriation Act*; John W. Turnbull

(1983) 32:83 Foreclosure by Power of Sale: Securing a Proper Price in New Brunswick; Joseph T. Robertson

(1987) 36:115 Foreclosure by Power of Sale: Securing a Proper Price in New Brunswick, 1983-1987; Joseph T. Robertson

(1970) 20:1	The History and Place of the *Registry Act* in New Brunswick Land Law; Gérard V. La Forest
(1973) 22:89	Land Use Control in New Brunswick: Some Observations; Basil D. Stapleton
(1968) 18:1	The Law of Real Property of New Brunswick: Some Proposals; Alan M. Sinclair
(1956) 9:9	Options to Buy and Lease Land and the Rule Against Perpetuities; Gérard V. La Forest
(1958) 11:7	Possessory Title to Wilderness Land; David M. Harley
(1964) 14:64	Real Property - Concurrent Ownership - Tenancy by Entireties - *Property Act*, R.S.N.B. 1952, c. 177, s. 19 - *Married Woman's Property Act*, R.S.N.B. 1952, c. 140, s. 2(c) - *Interpretation Act*, R.S.N.B. 1952, c. 114, s. 38(13); Keith W. Thompson
(1980) 29:254	Real Property - Conveyancing - Certifying Title to Vacant Lands - *Re Tri-Development Ltd.* et al; Joseph T. Robertson
(1985) 34:119	Solicitors' Responsibilities When Certifying Title Under the *Registry Act* of New Brunswick; Raymond F. Glennie
(1958) 11:46	Wife's Refusal to Bar Dower in Husband's Contract of Sale - Purchaser Insisting on a Clear Title - Purchaser's Right to Elect Specific Performance - Power of Court to Order Portion of Purchase Price Paid; Murray F. Cain

Religion and Law

(1947) 1(1):19	Religion and Law; [Anon.]

Remedies and Restitution

(1947) 1(1):25	A Comparison of *Lavery* v. *Pursell* and *McIntyre* v. *Stockdale*; Ronald A. Brewer

(1983) 32:267	*H.E. Carson & Sons Ltd.* v. *City of Moncton*: Statutory Enforcement as a Limitation to Restitutional Entitlement; Peter Alteen
(1951) 4(2):44	*Devoe* v. *Long and Long*; Donald J. O'Brien
(1954) 7:58	*Municipality of the City and County of Saint John* v. *Taylor - Landlord & Tenant Act* - Summary Proceeding for Non-Payment of Rent - Receipt of Rent After Demand Served on Tenant - Effect on Proceedings; Franklin O. Leger
(1985) 34:73	Prerogative Remedies in Federal Income Tax Cases: A New Perspective; Eugene J. Mockler
(1967) 17:46	The Presumption of Undue Influence; Basil D. Stapleton
(1967) 17:66	*"Restitutio in Integrum"* in Equitable Rescission; D. Leslie Smith
(1959) 12:39	Some Aspects of the Writ of *Fieri Facias*; Gérard V. La Forest

Riparian Rights

(1959) 12:7	Legal Aspects of the Power Development of the Saint John River Basin; Gerald F. FitzGerald
(1957) 10:21	Rights of Landowners in New Brunswick Respecting Water in Streams on or Adjoining their Lands; Gérard V. La Forest

Rules of Court

(1982) 31:282	A Capsule Summary of the Rules of Court in the Province of New Brunswick; Julian A.G. Dickson

Sales of Goods

(1976) 25:54	Concealment and Non-Disclosure of Quality-Related Defects in Contracts; James D. Bissell

(1982) 31:161	The *Consumer Product Warranty and Liability Act*; Karl J. Dore
(1983) 32:123	Consumer Products in New Brunswick - *Fidem Habeat Emptor* Part I: The *C.P.W.L.A.* - Its Scope and Warranties; Ivan F. Ivankovich
(1984) 33:43	Consumer Products in New Brunswick - *Fidem Habeat Emptor* Part II: The *C.P.W.L.A.* Consumer Remedial Regime; Ivan F. Ivankovich
(1970) 20:66	Consumer Protection in New Brunswick; Karl J. Dore
(1983) 32:207	The Extension of Implied Warranty Theory to Contracts of Professional Service; Catherine Walsh
(1950) 3(1):19	*In Re Wait*; Eleanor C. Baxter
(1955) 8:61	Reform of the *Statute of Frauds* in England; T.B. Drummie
(1977) 26:20	Waive the *Bulk Sales Act*?; John R. Williamson

Secured Transactions

(1961) 13:1	New Developments in Security on Inventory (A Personal Property Security Act); Ivan R. Feltham
(1965) 15:1	New Developments in Security on Inventory (A Personal Property Security Act); Ivan R. Feltham

Sentencing

(1951) 4(2):39	La sentence indéterminée; J. Wilfred Senechal

Specific Performance

(1947) 1(1):25	A Comparison of *Lavery* v. *Pursell* and *McIntyre* v. *Stockdale*; Ronald A. Brewer

Statutes

(1949) 2(2):15	The Revision of Statutes; [Anon.]

Torts

(1953) 6(2):11	Allurement; Vernon B. Copp
(1956) 9:52	Assault - Agreement to "Fight it Out" - Right to Recover Damages - *Ex Turpi Causa* - *Volenti Non Fit Injuria*; Daniel M. Hurley
(1952) 6(1):35	*Best* v. *Samuel Fox & Co. Ltd.*: Negligence - Consortium - Injury to Husband resulting in Sexual Impotency - Loss of Consortium by Wife - Liability of Tortfeasor to Wife; Franklin O. Leger
(1950) 4(1):31	Breaches of the N.B. *Motor Vehicle Act* as Grounds for Actions of Negligence; Cedric T. Gilbert
(1965) 15:63	Capacity of Infants - Liability Contractual or Delictual - Motor Vehicle Sale; Jean-Claude Angers
(1982) 31:276	*City of Campbellton* v. *Gray's Velvet Ice Cream Ltd.* - Liability of a Municipality in Nuisance for Property Damage Caused by Bursting of a Watermain; Kymil Howe
(1958) 11:41	Construction Work - Negligence - Liability of Contractors - Duty of Contractor - Plaintiff Aware of Danger; Daniel M. Hurley
(1952) 5(1):37	*Drinkwater and another* v. *Kimber*; Donat J. Levesque
(1983) 32:9	Drug Injury Compensation Plans; John G. Fleming
(1985) 34:104	Economic Analysis of False Imprisonment in Canada: A Statistical and Empirical Study; Donald Poirier
(1983) 32:189	The Impact of Concurrent Liability in Contract and Tortious Negligence upon the Running of Limitation Periods; Nicholas Rafferty
(1977) 26:34	The Innocent Victims of a Police Action; Ellis P. Craig

(1980) 29:73	Judicial Immunity: In Search of an Appropriate Limiting Formula; Bruce Feldthusen
(1986) 35:197	A Lurch Forward in the Law - *Doiron* v. *La Caisse Populaire d'Inkerman Ltee.* and *Coopers & Lybrand* v. *H.E. Kane Agencies Ltd.*; Robert W. MacPherson
(1952) 6(1):39	*National Coal Board* v. *J.E. Evans* et al: Trespass - Negligence - No Liability Without Fault; William A. Davidson
(1974) 23:5	Necessitous Intervention with Special Reference to Preservation of Property; Lawson A.W. Hunter
(1979) 28:19	The Pearson Report: Guidelines for Canada?; Edward Veitch
(1986) 35:111	Recovery in Tort for Purely Economic Loss: Contract Law on the Retreat; Nicholas Rafferty
(1982) 31:87	Le régime de responsabilité extra-contractuelle de la couronne au Nouveau-Brunswick en sa qualité d'administration chargée de la voirie; Basile Chiasson
(1955) 8:57	*Savage* v. *Wilby and Wilby and Delong*: Landlord and Tenant - Master and Servant - Negligence - Vicarious Liability of Tenant for Negligence of Independent Contractor - Tenant Without Knowledge of Risk; G.W.N. Cockburn
(1956) 9:47	Service Out of the Jurisdiction in Tort Actions - Locus of Tort - Special Rule in New Brunswick - Exercise of Discretion; J.W. McManus
(1953) 6(2):15	*Sheasgreen* v. *Morgan*: Contributory Negligence of a Child - Negligence of a Parent; Eric L. Teed
(1961) 13:18	Some Aspects of Workmen's Compensation in New Brunswick; Daniel M. Hurley
(1970) 20:12	Some Developments of the 1960's Towards a New Approach to Multi-Jurisdictional Tort Liability; Alan D. Reid
(1985) 34:13	The Unmysterious Law of Torts; G.H.L. Fridman
(1957) 10:10	The Vicarious Liability of a Master for the Torts of his Servant; Wallace D. Macaulay

Transportation Law

(1952) 5(2):26	The Liability of a Carrier by Sea; Wallace D. Macaulay
(1982) 31:135	Transportation of Dangerous Substances; Derek Hillier

Trusts

(1953) 6(2):17	*Baddeley* v. *Inland Revenue Commissioners*: Trust - Charity - Moral, Social and Physical Training and Recreation - Whether for Relief of Poverty or Beneficial to the Community; Franklin O. Leger
(1956) 9:29	Charitable Trusts and Legislation to Make Them Valid; Norwood Carter
(1949) 2(2):31	Commentary on the Rules of Conversion of Trust Funds; Eric L. Teed
(1949) 2(2):33	*In Re Scowcraft*; Marie L. McLaughlin
(1964) 14:52	Insurance - Uniform Act - Change of Preferred Beneficiary - Statutory Trust - Capacity - Test of Insanity - Testamentary or Contractual; Douglas V. Wright
(1954) 7:56	*In Re Will of Alexandra Loggie* - Will - Trust for Charitable, Religious, Educational or Philanthropic Purposes - Precatory Trust - Apportionment; T.B. Drummie
(1951) 4(2):12	The Liability of the Solicitor - Trustee; William A. Gibbon
(1975) 24:50	"Pour-over" From a Will to an *Inter Vivos* Trust; Eugene J. Mockler
(1954) 7:7	Pure Power and Power in Trust; Gilbert D. Kennedy
(1980) 29:263	*Purefoy* v. *Rodgers* and the Rule Against Perpetuities; Basil D. Stapleton

Wills and Estates

(1952) 6(1):16	The Conflict of Laws Sections in the New New Brunswick *Wills Act*; Yves Dubé
(1981) 30:198	Death and Property Rights in New Brunswick - Recent Developments; Basil D. Stapleton
(1982) 31:205	Estate Planning Considerations for Parents of Disabled Children; David W. Clark & Joanna Ringrose
(1954) 7:56	*In Re Will of Alexandra Loggie* - Will - Trust for Charitable, Religious, Educational or Philanthropic Purposes - Precatory Trust - Apportionment; T.B. Drummie
(1952) 6(1):29	*In the Estate of Newland*: Wills - Seaman at Sea - Document Made in Contemplation of Voyage; Terence V. Kelly
(1964) 14:52	Insurance - Uniform Act - Change of Preferred Beneficiary - Statutory Trust - Capacity - Test of Insanity - Testamentary or Contractual; Douglas V. Wright
(1957) 10:46	Intestate Succession - The Right to Elect Dower - Sections 21, 23 & 32, *Devolution of Estates Act*; Lois Holman
(1965) 15:45	Lifetime Estate Planning - A Brief Review; Eugene J. Mockler
(1975) 24:50	"Pour-over" From a Will to an *Inter Vivos* Trust; Eugene J. Mockler
(1985) 34:65	The *Probate Court Act*; Henry J. Marquis
(1948) 2(1):30	Probate: Filing of Wills; [Anon.]
(1986) 35:55	La protection des intérêts des bénéficiaires de promesses testamentaires; Jean Merlini & Donald Poirier

(1952) 6(1):31	*Re Elliott (deceased); Lloyd's Bank Ltd.* v. *Burton-on-Trent Hospital Management Committee and others*: Will - Condition Precedent - Illegal Condition - Gift of Personalty Subject Thereto; Dennis Townsend
(1949) 2(2):27	Treatise on Signatures on Wills; Cedric T. Gilbert

Women and the Law

(1954) 7:29	The Incapacity of a Married Woman to be Next Friend or Guardian *Ad Litem*; Eric L. Teed
(1950) 3(1):12	Woman in the Law; M. Louise Lynch
(1948) 1(2):19	Women as Lawyers and Judges; Margaret P. Hyndman
(1948) 1(2):37	Women Not Legal Persons; Margaret T. Warner & Beatrice Sharp

Workers' Compensation

(1961) 13:18	Some Aspects of Workmen's Compensation in New Brunswick; Daniel M. Hurley

TITLES

(1952) 5(2):44	*Abbott* v. *Sullivan and others*; Edmund Burke
(1984) 33:155	Acid Rain: Multilateral and Bilateral Approaches to Transboundary Pollution Under International Law; N.D. Bankes & J.O. Saunders
(1954) 7:12	L'acte notarié dans la province de Québec; Roger Comptois
(1982) 31:250	Actuarial Assistance to the Legal Profession; Robert W. Grindley
(1964) 14:21	The Adaption of Legal Institutions to New Uses; A.K.R. Kiralfy

(1951) 4(2):43	Adding Parties After Judgement - Death of Judge ment Creditor: *Wilson* v. *MacKellar* and *Wilson* v. *U.S. Fidelity Assurance Co. (assignee)*; Eric L. Teed
(1950) 3(2):7	Address of Mr. Justice Ivan Rand of [the] Supreme Court of Canada to Law Students of [the] University New Brunswick; Ivan Rand
(1979) 28:234	*Administrative Law*, fourth edition, W.R. Wade; *Administrative Law and Practice*, second edition, R.F. Reid; *A Guide to Judicial Review*, John Kavanagh; R.A. Macdonald & C.J. Wydrzynski
(1985) 34:39	Air Rights and the *Air Space Act*; Franklin O. Leger
(1947) 1(1):41	All Canadian Series; [Anon.]
(1971) 21:72	The Allocation of Control of a Closely Held Corporation under the New New Brunswick *Companies Act*; Richard W. Bird
(1953) 6(2):11	Allurement; Vernon B. Copp
(1948) 1(2):35	Alumni News; [Anon.]
(1983) 32:261	*Amato* v. *The Queen*: A Precedent for Entrapment; Nicholas V. Panagopoulos
(1953) 6(2):21	Amending Writ; Eric L. Teed
(1948) 2(1):41	W. Arthur I. Anglin; [Anon.]
(1981) 30:277	*Anticombines and Antitrust: The Competition Law of Canada and the Antitrust Law of the United States*, R.J. Roberts; Christopher Green
(1987) 36:163	Anti-Lawyer Sentiment in Mid-Victorian New Brunswick; Greg Marquis
(1956) 9:59	Application in Chambers in New Brunswick Supreme Court in Supreme Court of Canada Appeals; Eric L. Teed
(1986) 35:35The	Application of Charter Rights to the Interrogation Process; Grant Smyth Garneau
(1968) 18:114	The Appropriateness of the Injunction in Labour Disputes; E. Neil McKelvey

(1986) 35:211	An Argument Against the Owner's Right to Setoff Under the New Brunswick *Mechanics' Lien Act*; Tim M. Collins
(1984) 33:310	An Argument for the Payment of Minimum Wages to Articling Student; Robert L. Rideout
(1956) 9:52	Assault - Agreement to "Fight it Out" - Right to Recover Damages - *Ex Turpi Causa - Volenti Non Fit Injuria*; Daniel M. Hurley
(1952) 6(1):7	The Association of Canadian Law Teachers; J. J. Carlisle Hanson
(1948) 1(2):43	[Athletic Committee]; [Anon.]
(1947) 1(1):33	Athletic Committee; Paul B. Maddox
(1952) 5(1):7	An Attack on a Windmill; John P. Funnell
(1973) 22:5	Attacking By-Laws: Zoning and the Traditional Rules (Part II); G. Keith Allen
(1971) 21:1	Attacking By-laws: Zoning and the Traditional Rules; G. Keith Allen
(1952) 5(1):8	"Attention Members of the Bar" [solicitation for donations of reports, texts, statutes and legal periodicals]; [Anon.]
(1987) 36:59	The Attorney-General in Government; Gordon F. Gregory
(1974) 23:97	*Attorney-General of Canada* v. *Lavell, Isaac* et al v. *Bedard*; Donald J. Fleming
(1949) 2(2):19	Les avocats bilingues & le code civil; Eric L. Teed
(1953) 6(2):17	*Baddeley* v. *Inland Revenue Commissioners*: Trust - Charity - Moral, Social and Physical Training and Recreation - Whether for Relief of Poverty or Beneficial to the Community; Franklin O. Leger
(1959) 12:87	Bailees - Power of Sale - Liens - Sections 5-9, *Liens on Goods and Chattels Act* - R.S.C. Ord. 50, R. 2; Ronald G. Lister
(1954) 7:24	The Bank and its Current Account Customer; Wallace D. Macaulay
(1950) 3(1):3	The Late Judge John A. Barry; [Anon.]

(1955) 8:7	Beaverbrook House Formal Opening; Maurice J. Gautreau
(1955) 8:6	Beaverbrook House; [Anon.]
(1952) 5(1):40	*Bennett, Walden & Co.* v. *Wood*; J. Arthur Ryan
(1952) 6(1):35	*Best* v. *Samuel Fox & Co. Ltd.*: Negligence - Consortium - Injury to Husband resulting in Sexual Impotency - Loss of Consortium by Wife - Liability of Tortfeasor to Wife; Franklin O. Leger
(1985) 34:3	Bicentennial of the Supreme Court of New Brunswick; Gérard V. La Forest
(1968) 18:85	Bill C-187 [The *Divorce Act*]; Julien D. Payne
(1984) 33:312	The Birth of Canadian Legal History; David G. Bell
(1952) 5(2):6	Birthday Greetings; John P. Funnell
(1959) 12:52	Excerpt from the opening of the Vinerian Lectures, 1758; William Blackstone
(1952) 5(2):37	Blood Tests: A Vampire in the Law; Léo C. Drapeau
(1954) 7:53	*Bolster* v. *Bolster* - Infants - Custody of - Primary Rights of Father to Custody; Lucille Calp
(1948) 1(2):44	Bonne Entente; Gérard La Forest
(1952) 5(2):49	*Boots* v. *E. Christopher & Co.*: Estate Agent - Commission on Completion of Contract - Default of Purchaser - Failure of Vendor to Claim Specific Performance or Damages; J. Arthur Ryan
(1950) 4(1):31	Breaches of the N.B. *Motor Vehicle Act* as Grounds for Actions of Negligence; Cedric T. Gilbert
(1948) 2(1):11	G.F.G. Bridges; [Anon.]
(1952) 5(1):43	*British Movietonews Ltd.* v. *London & District Cinemas Ltd.*: Contract - Construction - Frustration; John P. Funnell
(1984) 33:319	A British View of Canada's Repatriation Effort; Johnathon Aitken

(1982) 31:107	The *Business Corporations Act* of New Brunswick: Observations from a Management Perspective; R. Bruce Eddy
(1950) 3(2):6	The Business Manager Writes; Douglas E. Rice
(1982) 31:308	*The Cambridge Lectures: Selected Papers Based Upon Lectures Delivered at the Cambridge Conference of the Canadian Institute for Advanced Legal Studies, 1979*, Derek Mendes da Costa; Donald J. Fleming
(1985) 34:183	*Canada...Notwithstanding*, Roy Romanow, John Whyte & Howard Leeson; John P. McEvoy
(1954) 7:71	*Canada's Food and Drug Laws*, R.E. Curran; Franklin O. Leger
(1975) 24:3	Canadian Approach to the Third Law of the Sea Conference; Claude C. Emanuelli
(1948) 1(2):25	The Canadian Bar Association; D. Gordon Willet
(1982) 31:177	The Canadian Charter of Rights and Freedoms: Its Impact on Law Enforcement; Frances McGinn
(1986) 35:262	*Canadian Constitutional Law Handbook*, Louis B.Z. Davis; John P. McEvoy
(1948) 2(1):36	Are Canadian Courts Bound by English Decisions [?]; Eric L. Teed & F. Atkinson
(1983) 32:318	*Canadian Criminal Law: A Treatise*, Don Stuart; Peter Falk
(1948) 2(1):33	Canadian Foreign Policy; J. Carlisle Hanson
(1952) 5(1):52	*Canadian Master Tax Guide*, seventh edition; J. J. Carlisle Hanson
(1981) 30:246	*Canadian Mortgage Practice Reporter*, Gerald S. Fields & Bernard Gersham, editors; Joseph T. Robertson
(1981) 30:187	The Canadian Round of the Philip C. Jessup International Law Moot Court Competition: Team Preparation, the National Value of the Event, and its Place in the Curricula of Law Schools in Canada; Donald J. Fleming

(1983) 32:316	*Canadian Tort Law*, third edition, Allen M. Linden; Donald J. Fleming
(1952) 5(1):31	Canons of Legal Ethics; [Anon.], reprint [from unidentified source]
(1965) 15:63	Capacity of Infants - Liability Contractual or Delictual - Motor Vehicle Sale; Jean-Claude Angers
(1982) 31:282	A Capsule Summary of the Rules of Court in the Province of New Brunswick; Julian A.G. Dickson
(1949) 2(2):25	*Carlill* v. *Carbolic Smoke Ball Co.*, (1893) Q.B.D., v. 1, 256; M.E.F., Crustula Juris
(1950) 3(2):22	Carter Arthur N. Carter, K.C.; D. Gordon Willet
(1983) 32:314	*Cases and Materials on the Law of Torts*, R.M. Solomon, B.P. Feldthusen & S.J. Mills; Donald J. Fleming
(1961) 13:60	*Cases and Materials on Evidence*, J.D. Morton; Daniel M. Hurley
(1961) 13:61	*Cases, Notes and Materials on the Conflict of Laws*, first edition, J-G. Castel; [Anon.]
(1956) 9:61	Cases Entered but not Tried; Eric L. Teed
(1950) 4(1):6	The Chancellor's Gift to the Library; [Anon.]
(1956) 9:29	Charitable Trusts and Legislation to Make Them Valid; Norwood Carter
(1976) 25:20	A Chart for a Charter; Albert S. Abel
(1987) 36:41	The Charter, Government and the Machinery of Justice; John Ll.J. Edwards
(1982) 31:276	*City of Campbellton* v. *Gray's Velvet Ice Cream Ltd.* - Liability of a Municipality in Nuisance for Property Damage Caused by Bursting of a Watermain; Kymil Howe
(1966) 16:1	*Civil Liberties and the Canadian Federation*; Mark R. MacGuigan
(1983) 32:292	Civil Liberties in Canada: Entering the 1980's, Gerald L. Gall; Charles M.McK. Ferris

(1978) 27:5	Class Actions and Private Law Enforcement; J. Robert S. Prichard & Michael J. Trebilcock
(1951) 4(2):41	Class of '50; [Anon.]
(1947) 1(1):22	Class of 1947; [Anon.]
(1984) 33:410	Collective Agreement Arbitration in Canada, Earl Edward Palmer; Gérard V. La Forest
(1952) 5(2):42	*Combe* v. *Combe*: Contract - Promissory Estoppel - Promise Made and Acted Upon - Absence of Consideration; Franklin O. Leger
(1949) 2(2):31	Commentary on the Rules of Conversion of Trust Funds; Eric L. Teed
(1978) 27:27	The Common Law and the Evidence Code: Are They Compatible?; Neil Brooks
(1950) 3(1):21	Commonwealth Union; J. Carlisle Hanson
(1966) 16:16	Community Planning Law in New Brunswick; Gérard V. La Forest
(1947) 1(1):25	A Comparison of *Lavery* v. *Pursell* and *McIntyre* v. *Stockdale*; Ronald A. Brewer
(1982) 31:242	*Compo Company Ltd.* v. *Blue Crest Music Inc.* et al, [1980] 1 S.C.R. 357; W.L. Hayhurst
(1982) 31:232	Computer-Assisted Legal Research: Some Fundamental Concepts; M. McGuire
(1976) 25:54	Concealment and Non-Disclosure of Quality-Related Defects in Contracts; James D. Bissell
(1955) 8:71	Conditions for Summary Appeal; Eric L. Teed
(1983) 32:306	*The Conduct of an Action*,, R.J. Rolls, Q.C. & the late W.B. Williston, Q.C.; Patrick A.A. Ryan
(1966) 16:71	Conflict of Laws - Jurisdiction - Domicile - Ordinary Residence - Allegiance - Infant - Ward of the Court; B.R. Sparkes
(1973) 22:61	The Conflict in Decisions Respecting the Requirement of Reasonable and Probable Grounds Before Use of Certificate Evidence in Breathalyzer Offences; William H. Watts

(1952) 6(1):16	The Conflict of Laws Sections in the New New Brunswick *Wills Act*; Yves Dubé
(1981) 30:73	*Constitution Act*, 1980: Is It Constitutional?; Robert W. Kerr
(1979) 28:39	Constitutional Ideology, Language Rights and Political Disunity in Canada; William C. Conklin
(1982) 31:43	Constitutional Impasse Over Oil and Gas: Is Further Decentralization Compatible with Nationhood?; Joseph A. Ghiz
(1964) 14:45	Constitutional Law - Crown - Crown Corporations - Prerogative - Executions - Priorities - Commercial Transaction; Alan D. Reid
(1976) 25:120	*The Constitutional Process in Canada*, second edition, Cheffins & Tucker; Douglas C. Stanley
(1977) 26:3	The Constitutionality of Canada's New Competition Policy; Bruce D. Hatfield
(1958) 11:41	Construction Work - Negligence - Liability of Contractors - Duty of Contractor - Plaintiff Aware of Danger; Daniel M. Hurley
(1982) 31:161	The *Consumer Product Warranty and Liability Act*; Karl J. Dore
(1983) 32:123	Consumer Products in New Brunswick - *Fidem Habeat Emptor* Part I: The *C.P.W.L.A.* - Its Scope and Warranties; Ivan F. Ivankovich
(1984) 33:43	Consumer Products in New Brunswick - *Fidem Habeat Emptor* Part II: The *C.P.W.L.A.* Consumer Remedial Regime; Ivan F. Ivankovich
(1970) 20:66	Consumer Protection in New Brunswick; Karl J. Dore
(1952) 6(1):44	Contempt of Court; Eric L. Teed
(1982) 31:306	*Continuing Constitutional Dilemmas*, W.R. Lederman; Doran Frederick Hallett
(1956) 9:56	Contract - Offer and Acceptance - Place of Contracting - Communication by "Telex"; Donald F. MacGowan

(1979) 28:257	*Contracts: Cases, Notes and Materials*, John Swan & Barry Reiter; *Contracts: Cases and Commentaries*, Christine Boyle & David R. Percy, editors; A. Anne McLellan
(1961) 13:56	Conveyancing - Executing Deed - Delivery - Escrow; Keith R. Allen
(1955) 8:9	Convocation Address; Patrick Kerwin
(1968) 18:16	Corporate Mergers and Acquisitions in Canada; Richard W. Bird
(1952) 6(1):44	Costs of Originating Summons; Eric L. Teed
(1952) 6(1):45	Counterclaim in Excess of County Court Jurisdiction; Eric L. Teed
(1953) 6(2):21	Counterclaim; Eric L. Teed
(1954) 7:69	Section 28 *County Courts Act* - Service of Writ; Eric L. Teed
(1954) 7:70	County Court Costs - Claim Within the Jurisdiction of Magistrate - Section 73 *County Courts Act*; Eric L. Teed
(1949) 2(2):21	The Court Reporter; J. Irving O'Donnell
(1983) 32:285	*The Court and the Constitution*, Peter Russell, Robert Decary, William Lederman, Noel Lyon, Dan Soberman; Gérard V. La Forest
(1951) 4(2):7	Court Martial Appeals; Anon.
(1984) 33:11	The Courts and the Conventions of the Constitution; Eugene A. Forsey
(1987) 36:87	Courts of Criminal Jurisdiction and Section 96: An Overdue Evaluation; John P. McEvoy
(1951) 4(2):9	Crime and the Social Sciences; Albert Tunis
(1954) 7:70	Criminal Appeal *Criminal Code* Section 750; Eric L. Teed
(1953) 6(2):21	*Criminal Code* Section 285 (2); Eric L. Teed
(1980) 29:273	*Criminal Procedure in Practice, A Manual for the Defence of Cases in Provincial Court*, P.G. Barton & N.A. Peel; Grant Smyth Garneau

(1975) 24:69	A Critical Evaluation of the Nova Scotia *Environmental Protection Act*; D. Paul Emond
(1981) 30:121	Crown Privilege in Regard to Upper Echelon Government Documentation; Henrick G. Tonning
(1950) 4(1):15	Crown Proceedings; Adrian B. Gilbert
(1985) 34:186	*Cultures in Collision: The Interaction of Canadian and U.S. Television Broadcast Policies*; David A. Townsend
(1980) 29:283	*A Current Bibliography of International Law*, J.G. Merrills; Donald J. Fleming
(1954) 7:67	Custody and Religion; Eric L. Teed
(1948) 1(2):42	[Dalhousie - Law School Debate]; [Anon.]
(1986) 35:254	*Damages for Breach of Contract*, Harvin D. Pitch; Mary E. Hatherly
(1966) 16:49	Dangerous Driving and *Mens Rea*; Basil Stapleton
(1981) 30:198	Death and Property Rights in New Brunswick - Recent Developments; Basil D. Stapleton
(1947) 1(1):21	Debating Committee; Gérard La Forest
(1949) 2(2):30	Debating Committee; [Anon.]
(1950) 3(1):24	Debating Committee; J. Eric Young
(1953) 6(2):21	Deceased Party; Eric L. Teed
(1982) 31:297	*Decision Theory and the Legal Process*, Stuart S. Nagel & Marian G. Neef; Myron Gochnauer
(1980) 29:123	The Defamation Action and Municipal Politics; John P.S. McLaren
(1955) 8:51	*Deglman* v. *Guaranty Trust Co. of Canada and Constantineau*: Contracts - Restitution - Unjust Enrichment - Recovery for Services Performed Under Unenforceable Oral Contract; Joseph Bérubé
(1948) 2(1):31	Asied John Delby; [Anon.]

(1985) 34:137	*Delta Electric Co. Ltd.* v. *Aetna Casualty Company of Canada Ltd.* et al: Practice - Affidavits of Documents; K. Daniel Larsen
(1979) 28:7	Democracy and Judicial Independence; The Right Honourable, Lord Hailsham of St. Marylebone
(1981) 30:243	*Denning: The Due Process of Law*, The Rt. Hon. Lord Denning, M.R.; Christopher P. Curran
(1980) 29:275	*Denning: The Discipline of Law*, The Rt. Hon. Lord Denning, M.R.; Christopher P. Curran
(1985) 34:83	L'affaire du détroit de Géorgie; Gérard Snow
(1952) 5(2):13	The Development of New Liability Rules Governing International Carriage by Air; Gerald F. FitzGerald
(1951) 4(2):44	*Devoe* v. *Long and Long*; Donald J. O'Brien
(1973) 22:102	*Digest of Cases and Materials on the Divorce Act*, Julien D. Payne; Daniel M. Hurley
(1948) 2(1):20a	[Directory of Students 1948-49]; [Anon.]
(1950) 3(1):14a	[Directory of Students, 1950]; [Anon.]
(1964) 14:71	*Disarmament*, Lyman M. Tondel, Jr.; Gérard V. La Forest
(1948) 2(1):12	Discharge of Contracts by Frustration; William A. Gibbon
(1953) 6(2):22	Discovery; Eric L. Teed
(1980) 29:289	*Doctors and the Law*, Gilbert Sharpe & Glen Sawyer; Ronald W. Dykeman, Jr.
(1976) 25:97	The Doctrine of Marketable Title in Canada; William Ian Innes
(1979) 28:175	The Doctrine of Wilful Blindness; Larry C. Wilson
(1964) 14:60	Domestic Relations - Common Law Marriage - Application of English Law to Colony - New Brunswick *Marriage Act*, R.S.N.B. 1952, c. 139 - Necessary Intention; Roderick M. Bryden
(1952) 5(1):37	*Drinkwater and another* v. *Kimber*; Donat J. Levesque

(1961) 13:43	Driving While Intoxicated or Impaired; David T. Hashey
(1985) 35:231	Duff: A Life in the Law, David Ricardo Williams; David Howes
(1984) 33:97	Les droits scolaires des acadiens et la charte; Pierre Foucher
(1983) 32:9	Drug Injury Compensation Plans; John G. Fleming
(1981) 30:27	Dualism and Equality in the New Constitution; Michel Bastarache
(1985) 34:104	Economic Analysis of False Imprisonment in Canada: A Statistical and Empirical Study; Donald Poirier
(1985) 34:171	*Economic Negligence*, Bruce Feldthusen; Edward Veitch
(1947) 1(1):4	Editorial; [Anon.]
(1948) 2(1):3	Editorial; Eric L. Teed
(1949) 2(2):3	Editorial [continued]; Eric L. Teed
(1950) 3(1):3	Editorial Comments; John L. McSweeney
(1952) 5(2):21	Effect of Concealment or Misrepresentation on Guarantee Insurance; Donald M. Gillis
(1971) 21:65	The Effect of Section 12 of the *Canada Evidence Act* Upon An Accused; Eric L. Teed
(1950) 4(1):41	Election Procedure and the *Elections Act*; R. Gordon L. Fairweather
(1975) 24:29	Electronic Surveillance: Setting the Limits; Ellis P. Craig
(1950) 3(2):14	Encaenia Speech at N.B. Museum in Saint John; [Anon.]
(1952) 6(1):10	The Enforceability of Wagers in New Brunswick; Beverley Smith
(1957) 10:31	The Enforcement of Collective Agreements; E. Neil McKelvey
(1948) 1(2):27	England Today; D.M. Dickson

(1979) 28:253	*Environmental Assessment Law in Canada*, D. Paul Emond; Sandra K. McCallum
(1980) 29:278	*Environmental Law Commentary and Case Digests*, Robert T. Franson & Alastair R. Lucas; Sandra K. McCallum
(1986) 35:226	*Equality Rights and The Canadian Charter of Rights & Freedoms*, Anne F. Bayefsky & Mary Eberts; Christine Boyle
(1970) 20:49	Equity and the White Paper on Taxation; Edward D. Maher
(1982) 31:205	Estate Planning Considerations for Parents of Disabled Children; David W. Clark & Joanna Ringrose
(1951) 4(2):8	[Evening Seminars]; [Anon.]
(1953) 6(2):22	Evidence; Eric L. Teed
(1961) 13:7	Evidence and Civil Liberties; J.D. Morton
(1966) 16:68	Evidence - Expert Witnesses - Number Permitted Under Federal and Provincial Acts; Eric A. Bowie
(1979) 28:231	*Evidence in the Litigation Process*, Stanley A. Schiff; Julius H. Grey
(1953) 6(2):7	The Evolution of Civil Liberty and Equality?; John T. Carvell
(1980) 29:173	The Evolution of Community Planning in New Brunswick: 1912-1980; William E. Cooper & Tommy J. Jellinek
(1951) 4(2):23	The Evolution of Municipal Government in New Brunswick; Horace A. Hanson
(1968) 18:118	The *Ex Parte* Injunction - Use and Abuse; Eric L. Teed
(1981) 30:131	Execution Against Land in New Brunswick; John R. Williamson
(1955) 8:12	Explanations by an Accused: Truth v. Reasonableness; Eric L. Teed

(1959) 12:83	Expropriation - Value - Injurious Affection - Sections 11-13 New Brunswick *Expropriation Act*; John W. Turnbull
(1956) 9:59	Extending Time for Notice of Appeal Under Order 58, Rule 3; Eric L. Teed
(1956) 9:59	Extending Time for Perfecting Security in Appeal to the Supreme Court of Canada; Eric L. Teed
(1955) 8:72	Extension of Time for Appeal; Eric L. Teed
(1983) 32:207	The Extension of Implied Warranty Theory to Contracts of Professional Service; Catherine Walsh
(1948) 1(2):33	Mr. Justice J.H.A.L. Fairweather; [Anon.]
(1985) 34:164	*Family Law in Canada*, Christine Davies; J. Shawn O'Toole
(1951) 4(2):46	*Famous Trials No. III*; James H. Hodge; Edward O. Fanjoy
(1974) 23:53	Federal Law Relating to Search and Seizure; Edward O. Fanjoy & W.J. Gary Bracken
(1981) 30:9	Federalism and the Jurisdiction of Canadian Courts; Peter W. Hogg
(1947) 1(1):31	The First Law Student; [Anon.]
(1983) 32:83	Foreclosure by Power of Sale: Securing a Proper Price in New Brunswick; Joseph T. Robertson
(1987) 36:115	Foreclosure by Power of Sale: Securing a Proper Price in New Brunswick, 1983-1987; Joseph T. Robertson
(1947) 1(1):3	Foreword; W.H. Harrison
(1987) 36:7	Forty Years and After; David B. Robert
(1983) 32:288	*Fragile Freedoms: Human Rights and Dissent in Canada*, Thomas R. Berger; Jack Iwanicki
(1948) 1(2):6	The Function of the University in the Modern World [Founders Day Address, February 18, 1948]; John Bassett

(1950) 3(1):10	Adrian Gilbert, K.C. Replies to U.N.B. Resolution [Criticizing the Law School]; Adrian B. Gilbert
(1950) 3(2):4	Graduates of 1949-50; [Anon.]
(1947) 1(1):23	Graduates - Summer 1947; [Anon.]
(1984) 33:283	The Grand Manan Liquor Cases: Protection of the Public Interest or Legislative Tweedledum and Tweedledee?; Charles M.McK. Ferris
(1983) 32:267	*H.E. Carson & Sons Ltd.* v. *City of Moncton*: Statutory Enforcement as a Limitation to Restitutional Entitlement; Peter Alteen
(1980) 29:228	L'*habeas corpus* avec *certiorari* auxiliaire; le contrôle judiciare des tribunaux créés sous l'empire de l'article 101 de l'*A.A.N.B.*; la notion d'equité administrative; *Re Pereira and Min. of Manpower*; Roderick A. MacDonald
(1986) 35:182	"A Hard Disciple of Blackstone": David S. Kerr, 1809-1886; Greg Marquis
(1956) 9:6	The Honourable William Henry Harrison; [Anon.]
(1956) 9:7	The Honourable William Henry Harrison, Dean of the Faculty of Law 1947-1955; [Anon.]
(1949) 2(2):17	*Henderson* v. *Stevenson*, L.R. 2 H.L. (Sc.) 470; M.E.F., Crustula Juris
(1984) 33:333	*Her Majesty The Queen and the Federal Republic of Germany* v. *Albert Helmut Rauca*; Anne W. La Forest & Kathleen Maragh
(1970) 20:1	The History and Place of the *Registry Act* in New Brunswick Land Law; Gérard V. La Forest
(1980) 29:299	History of the Dalhousie Law School, John Willis; Horace A. Hanson
(1982) 31:311	*How To Fight For What's Right: The Citizen's Guide to Public Interest Law*, John Swaigen; John P. McEvoy
(1984) 33:1	C.J.A. Hughes; [Anon.]
(1980) 29:27	Immunity of Advocates from Suit: The Unresolved Issue; William A. Bogart

(1983) 32:189	The Impact of Concurrent Liability in Contract and Tortious Negligence Upon the Running of Limitation Periods; Nicholas Rafferty
(1952) 6(1):29	*In the Estate of Newland*: Wills - Seaman at Sea - Document Made in Contemplation of Voyage; Terence V. Kelly
(1949) 2(2):33	*In Re Scowcraft;* Marie L. McLaughlin
(1950) 3(1):19	*In Re Wait;* Eleanor C. Baxter
(1954) 7:56	*In Re Will of Alexandra Loggie* - Will - Trust for Charitable, Religious, Educational or Philanthropic Purposes - Precatory Trust - Apportionment; T.B. Drummie
(1948) 2(1):5	The Inauguration Address; Albert William Trueman
(1954) 7:29	The Incapacity of a Married Woman to be Next Friend or Guardian *Ad Litem;* Eric L. Teed
(1957) 10:42	Income Tax - Purchase and Resale by Company Officer in Private Capacity - Whether "An Adventure or Concern in the Nature of Trade"; Howard McConnell
(1956) 9:37	Incomplete "Contracts" in Recent Cases; William F. Ryan
(1974) 23:89	Incorporation and the Reasons Therefor; Richard W. Bird
(1969) 19:61	Index to Volumes 1 to 18; [Anon.]
(1953) 6(2):22	Injunction; Eric L. Teed
(1977) 26:34	The Innocent Victims of a Police Action; Ellis P. Craig
(1949) 2(2):5	Innovations and the Maritime Economy, Founders Day Address, February 14, 1949; B. Kierstead
(1957) 10:43	Insurance - Forfeiture - Election to Defend - Non-Waiver Agreement - Joinder as Third Party; Daniel M. Hurley
(1965) 15:70	Insurance - Third Party - Reinsurance - Statutory Interpretation; Eric A. Bowie

(1964) 14:52	Insurance - Uniform Act - Change of Preferred Beneficiary - Statutory Trust - Capacity - Test of Insanity - Testamentary or Contractual; Douglas V. Wright
(1964) 14:71	*The Inter-American Security System and the Cuban Crisis*, Lyman M. Tondel, Jr., editor; Gérard V. La Forest
(1964) 14:35	Interest and Bonus Payments in the Law of Mortgages; Alan M. Sinclair
(1986) 35:188	L'intérêt à poursuivre en vertu de paragraphe 24(1) de la Charte canadienne des droits et libertés; Michael J. Murphy
(1982) 31:69	International Aspects of Patriation; Lawrence L. Herman
(1977) 26:64	*International Law Chiefly as Interpreted and Applied in Canada*, third edition, J-G. Castel; Claude C. Emanuelli
(1957) 10:46	Intestate Succession - The Right to Elect Dower - Sections 21, 23 & 32, *Devolution of Estates Act*; Lois Holman
(1950) 4(1):11	The *Intoxicating Liquor Act* and the Burden of Proof; Henry E. Ryan
(1954) 7:70	*Intoxicating Liquor Act* - Sections 130-131; Eric L. Teed
(1985) 34:191	*An Introduction to Business Associations in Canada, Cases, Notes and Materials*, R.L. Simmonds & Peter B. Mercer; Richard W. Bird
(1981) 30:299	*An Introduction to International Law: Chiefly as Interpreted and Applied in Canada*, S.A. Williams & A.L.C. de Mestral; Donald J. Fleming
(1981) 30:289	*Introduction to the Canadian Law of Trusts*, Beverley G. Smith; R. Wayne Myles
(1980) 29:292	*Introduction to the Study of Law*, S.M. Waddams; John W. Reynolds
(1987) 36:79Is	Amendment of Section 96 Really Necessary?; Noel Lyon

(1955) 8:64	*Iveagh* v. *Inland Revenue Commissioners*: Conflict of Laws - Voluntary Settlement if Intangible Moveables - Proper Law of Settlement - Imputed Intention of the Parties - Relevant Considerations; Franklin O. Leger
(1983) 32:273	*Jabour* v. *Law Society of British Columbia* et al: Application of the *Combines Investigation Act* to a Provincially Created Professional Society; Anne W. La Forest
(1987) 36:131	James Monk's "Observations on the Courts of Law in Nova Scotia," 1775; Barry Cahill
(1957) 10:7	The Joint Mid-Winter Meeting of the Atlantic Sections of the Canadian Bar Association; [Anon.]
(1958) 11:27	Joint Mid-Winter Meeting of the Atlantic Sections of the Canadian Bar Association; [Anon.]
(1952) 5(2):53	Sec. II *Judicature Act* - Transfer from King's Bench Division to Chancery Division Cannot be Ordered by Chancery Court Judge Without Consent of Parties; Eric L. Teed
(1980) 29:73	Judicial Immunity: In Search of an Appropriate Limiting Formula; Bruce Feldthusen
(1980) 29:249	Judicial Review - Jurisdictional Fact Doctrine - *Public Service Labour Relations Act* (N.B.) - *Canadian Union of Public Employees, Local 963* v. *New Brunswick Liquor Corporation*; Sandra K. McCallum
(1968) 18:103	Jurimetrics; J.W. Ryan
(1986) 35:248	*Justice Without Law? Resolving Disputes Without Lawyers*, Jerold S. Auerbach; *"Without the Law": Administrative Justice and Legal Pluralism in Nineteenth Century England*, H.W. Arthurs; J.W. Mohr
(1954) 7:17	Juvenile Courts and Juvenile Delinquency; W.F. Lane
(1952) 5(1):45	*Kenward* v. *Kenward*; Donald J. O'Brien
(1979) 28:202	*Kowal* v. *Ellis*: A Comment; Sandra K. McCallum

(1985) 34:1	Gérard V. La Forest; [Anon.]
(1964) 14:1	Labour Law: Doctrine, Dogma, Fiction and Myth; A.W.R. Carrothers
(1968) 18:123	Labour Law - *Labour Relations Act* - No-strike clause - Injunction - Involuntary Servitude - Due Process; Hugh H. McLellan
(1952) 5(1):51	*Labour and the Constitution*, [Anon.]; J. Carlisle Hanson
(1973) 22:89	Land Use Control in New Brunswick: Some Observations; Basil D. Stapleton
(1952) 5(2):54	*Law and Contemporary Problems: The Nationalization of British Industries*, [Anon.]; J. J. Carlisle Hanson
(1981) 30:236	*Law and Legality: Materials on Legal Decision-Making, Cases, Notes and Materials*, John E. Claydon & J. Donald Galloway; Mary E. Hatherly
(1981) 30:230	*Law and Society in Canada in Historical Perspective*, D.J. Bercuson & L.A. Knafla, editors; David G. Bell
(1980) 29:295	*The Law of Electronic Surveillance in Canada*, David Watt; Ellis P. Craig
(1983) 32:309	*The Law of Fiduciaries*, J.C. Shepherd; Beverley G. Smith
(1968) 18:1	The Law of Real Property of New Brunswick: Some Proposals; Alan M. Sinclair
(1985) 34:159	*Law of Trusts in Canada*, second edition, D.W.M. Waters; Beverley G. Smith
(1985) 34:179	*Law in a Colonial Society: The Nova Scotia Experience*, P.B. Waite, Sandra Oxner & Thomas Barnes, editors; David G. Bell
(1976) 25:3	*The Law Reform Commission of Canada: Some Impressions of a Former Member*; William F. Ryan
(1979) 28:225	A Note on the Law Reform Commission of Canada's Theoretical Approach to Criminal Law Reform; Gérard Snow

(1948) 1(2):42	[Law School - U.N.B. Fredericton Debate]; [Anon.]
(1948) 1(2):44	[Law School - U.N.B. Fredericton Debate]; [Anon.]
(1950) 3(1):4	Law School Crest; [Anon.]
(1981) 30:262	*The Law School Game*, revised edition, Christopher Neubert & Jack Withiam, Jr.; John W. Reynolds
(1950) 4(1):43	Law Student's Lament; Herman Lordly
(1947) 1(1):41	Law Students Participate in Civic Election;[Anon.]
(1948) 2(1):32	Law Students' Society Executive Council; [Anon.]
(1950) 3(1):7	Law Teaching is Criticized; [Anon.]
(1987) 36:9	Lawyers as Agents; G.H.L. Fridman
(1947) 1(1):5	A Layman Looks at the Law and Lawyers; B.K. Sandwell
(1983) 32:281	*Leatherdale* v. *Leatherdale*: Family Law - Division of Non-family Assets; Edward L. Derrah
(1955) 8:73	Leave to Serve Writ Outside Province; Eric L. Teed
(1956) 9:60	Leave to Issue Execution Order Under Order 42, Rule 23; Eric L. Teed
(1951) 4(2):31	The Legal Status of the Canadian Soldier 1914-18; Donald M.A.R. Vince
(1986) 35:89	Legal Services for the Mentally Ill: A Polemic and a Plea; H. Archibald Kaiser
(1959) 12:7	Legal Aspects of the Power Development of the Saint John River Basin; Gerald F. FitzGerald
(1950) 3(2):5	Legal Aid; John L. McSweeney
(1953) 6(2):24	"Legal Aid"; Herman Lordly
(1949) 2(2):35	Legally Speaking; [Anon.]
(1980) 29:183	Legislative Protection of the Environment in Prince Edward Island and New Brunswick; Marc C. Denhez
(1948) 1(2):39	Letter from Oxford; E.R.E. Carter
(1985) 34:174	*Liability in Negligence*, J.C. Smith; Myron Gochnauer

(1980) 29:149	Liability of a Trade Union for the Actions of its Members: A Case for Strict Liability; J. Gordon Petrie
(1952) 5(2):26	The Liability of a Carrier by Sea; Wallace D. Macaulay
(1951) 4(2):12	The Liability of the Solicitor - Trustee; William A. Gibbon
(1984) 33:296	Le libre consentement des personnes ageés à des actes translatifs de propriété en faveur de parents; Donald Poirier
(1965) 15:45	Lifetime Estate Planning - A Brief Review; Eugene J. Mockler
(1947) 1(1):32	[List of] Graduates of the University of New Brunswick Law School; [Anon.]
(1947) 1(1):34	[List of] Undergraduate Students at U.N.B. Law School 1947-48; [Anon.]
(1969) 19:3	Ludlow Hall Opened; Levi E. Clain
(1950) 3(1):18	*Lumley* v. *Wagner;* Cedric T. Gilbert
(1953) 6(2):22	Lunacy Committee's Compensation; Eric L. Teed
(1986) 35:197	A Lurch Forward in the Law - *Doiron* v. *La Caisse Populaire d'Inkerman Ltee.* and *Coopers & Lybrand* v. *H.E. Kane Agencies Ltd.;* Robert W. MacPherson
(1948) 1(2):34	Mr. E. Allison MacKay; [Anon.]
(1947) 1(1):30	Maddox v. McIntyre [wedding announcement]; [Anon.]
(1950) 4(1):48	*The Magistrates Courts,* F.T. Giles; John T. Gray
(1952) 5(2):53	*Maloney* v. *Galbraith* [on application for attachment on breach of injunction]; Eric L. Teed
(1952) 5(2):53	*Maloney* v. *Galbraith* [on application to strike action for want of Statement of Claim]; Eric L. Teed
(1986) 35:265	*Manners, Morals & Mayhem: A Look at the First 200 Years of Law and Society in New Brunswick,* David A. Townsend, editor; Patrick A.A. Ryan

(1952) 5(2):56	*Manstein: His Campaign and his Trial*, R.T. Paget; Donald M.A.R. Vince
(1947) 1(1):40	Maritime Intercollegiate Debating League
(1952) 5(1):53	*Marriage in the Commonwealth*, [Anon.]; John P. Funnell
(1984) 33:363	*Marvco Color Research Ltd.* v. *Harris and Harris* - Contracts - *Non Est Factum* - Signer's Negligence - Failure to Read; Mary E. Hatherly
(1986) 35:7	Marxism and the Rule of Law; Michael Mandel
(1950) 4(1):7	George A. McAllister; [Anon.]
(1950) 4(1):8	Professor G.A. McAllister Profile by a Friend; [Anon.]
(1984) 33:329	*McLellan* v. *McLellan*: Family Law - Division of Non-family Assets; Michael S. Dean
(1948) 2(1):31	Mendle M. Meltzer; [Anon.]
(1967) 17:1	Mental Abnormality and the Criminal Law; H.R. Stuart Ryan
(1950) 3(1):6	Message from U.N.B. President; Albert William Trueman
(1956) 9:24	The Mid-Winter Meeting of the New Brunswick Members of the Canadian Bar Association;[Anon.]
(1981) 30:261	*Milligan's Correlated Criminal Code & Selected Federal Statutes*, Bruce C. Milligan, 1979; Manu C. Patel
(1982) 31:216	Misleading Advertising and the Defence of Due Diligence; Karen M. O'Byrne
(1952) 6(1):43	Mode of Entering Cases on the Docket; Eric L. Teed
(1981) 30:167	Monopoly, Detriment to the Public and the K.C. Irving Case; James P. Cairns
(1947) 1(1):40	Moot Court; [Anon.]
(1949) 2(2):34	Moot Court; [Anon.]
(1950) 4(1):9	The Moot Court; Edward O. Fanjoy

(1950) 3(1):26	Moot Court Committee; John B.M. Baxter
(1979) 28:67	The Morality of the Common Law; G.H.L. Fridman
(1954) 7:58	*Municipality of the City and County of Saint John* v. *Taylor - Landlord & Tenant Act* - Summary Proceeding for Non-Payment of Rent - Receipt of Rent After Demand Served on Tenant - Effect on Proceedings; Franklin O. Leger
(1952) 6(1):39	*National Coal Board* v. *J.E. Evans* et al: Trespass - Negligence - No Liability Without Fault; William A. Davidson
(1980) 29:111	Native Fishing and Hunting Rights in New Brunswick; Marie W. La Forest
(1966) 16:34	Natural Law; R. O'Brien Waugh
(1974) 23:5	Necessitous Intervention with Special Reference to Preservation of Property; Lawson A.W. Hunter
(1948) 1(2):4	The Necessity for Change; [Anon.]
(1973) 22:69	New Brunswick and Offshore Mineral Rights; Frank J. McKenna
(1950) 3(1):8	New Brunswick Barristers' Society Annual Meeting; Eric L. Teed
(1987) 36:188	The New Brunswick Law Foundation: Ten Years and Beyond; Carol E.A. Loughrey
(1959) 12:53	The New Brunswick Unsatisfied Judgement Fund; Franklin O. Leger
(1958) 11:29	New Brunswick's First Chief Justice; A.G. Warwick Gilbert
(1983) 32:231	New Brunswick's *Residential Tenancies Act*: The Constitution and the Rentalsman; John P. McEvoy
(1961) 13:1	New Developments in Security on Inventory (A Personal Property Security Act); Ivan R. Feltham
(1965) 15:1	New Developments in Security on Inventory (A Personal Property Security Act); Ivan R. Feltham
(1952) 5(2):9	The New Home of the Law School; Terence V. Kelly

(1951) 4(2):6	New Horizons for the Law Student; J. Carlisle Hanson
(1948) 2(1):11	New Judges of the Supreme Court of N.B.; [Anon.]
(1981) 30:91	Newfoundland's Continental Shelf: The Jurisdictional Issue; H. Wade MacLauchlan
(1952) 5(2):57	News Items; [Anon.]
(1952) 5(1):49	News Items; [Anon.]
(1954) 7:62	*Nicolene Ltd.* v. *Simmonds* - Contract - Enforceable Contract - Meaningless Clause - Rejection; Dennis Townsend
(1955) 8:71	*Nolle Prosequi*; Eric L. Teed
(1985) 34:92	*Non est factum* in Canada after *Marvco Color Research Ltd.* v. *Harris*; Saul Schwartz
(1947) 1(1):12	Notes on the Development of Canadian Air Law; Gerald F. FitzGerald
(1948) 1(2):14	Notes on the Law School History; H.O. McInerney
(1950) 3(1):17	Notes on Roman Justice and Equity; John L. McSweeney
(1974) 23:21	The Nuisance Action: A Useful Tool for the Environmental Lawyer; Barry Morrison
(1980) 29:280	*Nullity of Marriage in Canada: With a Sideways Glance at Concubinage and Its Legal Consequences*, H.R. Hahlo; Mary E. Hatherly
(1974) 23:30	Obscenity Law in Canada; Robert E. Lutes
(1977) 26:47	Official Languages in Canada: A Review of the Constitutional Issues; Gilles Bujold
(1982) 31:305	*The Old Attorney General: A Biography of Richard John Uniacke, 1753-1830*, Brian Cuthbertson; David G. Bell
(1973) 22:99	The Ombudsman - A Neglected Lawyers' Tool; Eric B. Appleby
(1986) 35:258	*Ontario Labour Relations Board Law and Practice*, Jeffrey Sack & C. Michael Mitchell; Brian D. Bruce

(1984) 33:354	*Operation Dismantle Inc.* et al v. *Her Majesty The Queen*: The Application of the Charter of Rights and Freedoms to Prerogative Powers; Brian F.P. Murphy
(1956) 9:9	Options to Buy and Lease Land and the Rule Against Perpetuities; Gérard V. La Forest
(1951) 4(2):46	*Ordeal by Slander*, Dr. Owen Lattimore; R. Gordon L. Fairweather
(1954) 7:68	Order 13, Rule 10 - *County Courts Act* Section 63; Eric L. Teed
(1954) 7:68	Order 13, Rule 10; Order 27, Rule 15 - Setting Aside a Judgement Obtained on Default of Appearance of Defence; Eric L. Teed
(1954) 7:67	Order 31A - Discovery; Eric L. Teed
(1952) 5(2):51	Order 32, Rule 6 - Judgement on Admissions; Eric L. Teed
(1952) 6(1):44	Order 56, Rule 10 - Access to Child by Father; Eric L. Teed
(1952) 5(1):26	L'origine da la loi positive; Donat J. Lévesque
(1983) 32:253	Our Capacity for Legal Research; Edward Veitch
(1979) 28:155	Owners Beware: Themes and Variations in Property Law; Dorothea Wayand
(1950) 4(1):48	*Palmer's Private Companies*, forty-first edition, J. Charlesworth; J. J. Carlisle Hanson
(1955) 8:16	Panel Discussion on Motor Vehicle Accident Litigation, March 28, 1955. Chairman: William F. Ryan; Panel: J. Paul Barry, E. Neil McKelvey, Donald M. Gillis & Henry E. Ryan; [Anon.]
(1986) 35:201	Parties and Participants in Constitutional Litigation: The Minority Language Rights Issue in Quebec and Manitoba; G.J. Brandt
(1979) 28:19	The Pearson Report: Guidelines for Canada?; Edward Veitch

(1954) 7:69	Perfecting Service After Appearance, Defence & Counter Claim; Eric L. Teed
(1954) 7:33	Periods of Limitation New Brunswick Statutes; Raymond Dubé, Maurice J. Gautreau & John McManus
(1952) 6(1):43	Personal Service; Eric L. Teed
(1981) 30:301	*Plain English for Lawyers,* Richard C. Wydick; Beverley G. Smith
(1981) 30:252	*Poisons in Public,* Ross Howard; John W. Reynolds
(1950) 4(1):29	The Police and the Law; J.J. Oakes
(1983) 32:302	*The Politics of Informal Justice, Volume I: The American Experience and Volume II: Comparative Studies,* Richard Abel, editor; Allan C. Hutchinson
(1958) 11:7	Possessory Title to Wilderness Land; David M. Harley
(1958) 11:26	Postgraduate Fellowships Awarded U.N.B. Law School Students; [Anon.]
(1984) 33:347	The Potential Effects of *Kripps* and *C.N. Transportation* on the Administration of the Criminal Justice System in Canada; Grant Smyth Garneau
(1975) 24:50	"Pour-over" From a Will to an *Inter Vivos* Trust; Eugene J. Mockler
(1981) 30:257	*The Practice of Freedom: Canadian Essays on Human Rights and Fundamental Freedoms,* R. St. J. MacDonald & J.P. Humphrey; David A. Townsend
(1952) 5(1):9	The Preamble to the *British North America Act;* J. Carlisle Hanson
(1957) 10:39	Le premier juge acadien au Nouveau-Brunswick; Joseph Daigle
(1985) 34:73	Prerogative Remedies in Federal Income Tax Cases: A New Perspective; Eugene J. Mockler
(1947) 1(1):21	President's Address; A. John Delby

(1967) 17:46	The Presumption of Undue Influence; Basil D. Stapleton
(1981) 30:208	Pride or Prejudice: The Choice for the Smaller Law School; Edward Veitch
(1985) 34:65	The *Probate Court Act*; Henry J. Marquis
(1948) 2(1):30	Probate: Filing of Wills; [Anon.]
(1950) 4(1):5	The Progress of U.N.B.; J. Carlisle Hanson
(1985) 34:134	The Propriety of Decisions Based on Principles Not Raised in Court; David M. Norman
(1981) 30:43	Prosecutorial Control in Canada: The Definition of Attorney-General in Section 2 of the *Criminal Code*; R. Camille Cameron
(1986) 35:55	La protection des intérêts des bénéficiaires de promesses testamentaires; Jean Merlini & Donald Poirier
(1955) 8:55	*Provincial Bank of Canada* v. *Wetmore* - *Capias* Practice; J.W. McManus
(1981) 30:232	*Provincial Retail Sales Tax Handbook*, J.R. Brown & J.S. Draffin; Richard W. Bird
(1974) 23:59	Provincial Suspension of Licences Versus Federal Prohibitions From Driving; Donald MacLean
(1954) 7:7	Pure Power and Power in Trust; Gilbert D. Kennedy
(1980) 29:263	*Purefoy* v. *Rodgers* and the Rule Against Perpetuities; Basil D. Stapleton
(1969) 19:4	The Quest for Justice; J.C. McRuer
(1969) 19:11	The Quest for Justice; Allan F. Smith
(1969) 19:43	The Quest for Justice and the Role of Government: The Folk-lore and the Reality of Constitutional Rights; Edward McWhinney
(1969) 19:18	The Quest for Justice: The Role of the Profession; Gerald E. Le Dain
(1982) 31:259	*R.* v. *Atkinson*: The Role of the Trial Judge; Charity Buckingham

(1952) 5(2):47	*R.* v. *Northumberland Compensation Appeal Tribunal* ex parte *Shaw*: *Certiorari* - Speaking Order - Error of Law on the Face of the Record; John P. Funnell
(1979) 28:205	*R.* v. *Sault Ste. Marie*; Alan D. Reid
(1984) 33:342	*R.* v. *Vetrovec*: Criminal Law - The Accomplice Corroboration Rule; Malcolm J. MacKillop
(1947) 1(1):31	Racial Discrimination; [Anon.]
(1969) 19:1	The Honourable Ivan C. Rand; William F. Ryan
(1952) 6(1):31	*Re Elliott (deceased); Lloyd's Bank Ltd.* v. *Burton-on-Trent Hospital Management Committee and others*: Will - Condition Precedent - Illegal Condition - Gift of Personalty Subject Thereto; Dennis Townsend
(1948) 1(2):42	*Re Fothergill* v. *Phillips If Executed*; Mendle M. Meltzer
(1948) 1(2):43	*Re Fothergill v. Phillips If Executed*; Neil G. Price
(1982) 31:267	*Re Leeming*: Is a Statutory Provision for Adjudication a Substantive or Procedural Right?; C. Suzanne Ball
(1974) 23:103	*Re McKellar*; Alan M. Sinclair
(1982) 31:252	*Re Municipal Spraying and Contracting Ltd.*: Building Contracts and *Quantum Meruit* Claims - *Peter Kiewit* Revisited; Peter Alteen
(1980) 29:286	*Real Estate Law*, B.J. Reiter & R.C.B. Risk; Joseph T. Robertson
(1964) 14:64	Real Property - Concurrent Ownership - Tenancy by Entireties - *Property Act*, R.S.N.B. 1952, c. 177, s. 19 - *Married Woman's Property Act*, R.S.N.B. 1952, c. 140, s. 2(c) - *Interpretation Act*, R.S.N.B. 1952, c. 114, s. 38(13); Keith W. Thompson
(1980) 29:254	Real Property - Conveyancing - Certifying Title to Vacant Lands - *Re Tri-Development Ltd.* et al; Joseph T. Robertson

(1981) 30:255	*Reasons for Judgement, A Handbook for Judges*, Roman N. Komar; J. Paul Barry
(1956) 9:33	Recent Developments in the Law of Evidence; Donald M. Gillis
(1975) 24:39	Recent Developments in the Law of Occupiers' Liability to Trespassers; William Ian Innes
(1979) 28:195	A Note on the Reception of English Statutes in New Brunswick; David G. Bell
(1980) 29:157	The Reception Question and the Constitutional Crisis of the 1790's in New Brunswick; David G. Bell
(1981) 30:293	*Reconcilable Differences: New Directions in Canadian Labour Law*, Paul Weiler; Brian D. Bruce
(1978) 27:18	Le recours collectif au Québec; Hubert Reid
(1979) 28:119	Les recours propres à l'hypothèque immobilière en common law; Joseph E. Roach
(1980) 29:47	Recovery for Pain and Suffering under the Criminal Injuries Compensation Schemes; Peter Burns
(1986) 35:111	Recovery in Tort for Purely Economic Loss: Contract Law on the Retreat; Nicholas Rafferty
(1984) 33:396	*Recueil d'arrêts en preuve pénale*, Jacques Bellemare, Jacques Fortin & Louise Viau; Gérard Snow
(1980) 29:9	Reform of the Law of Homicide; Brian Hogan
(1955) 8:61	Reform of the *Statute of Frauds* in England; T.B. Drummie
(1983) 32:35	La réforme de régime matrimonial au Nouveau-Brunswick et un coup d'oeil sur la réforme ontarienne; Donald Poirier
(1947) 1(1):28	Regard vers l'avenir; Jean-Marc Michaud
(1978) 27:51	Le régime des preuves en matèires civiles et le projet de code fédéral de la preuve; Léo Ducharme

(1982) 31:87	Le régime de responsabilité extra-contractuelle de la couronne au Nouveau-Brunswick en sa qualité d'administration chargée de la voirie; Basile Chiasson
(1970) 20:35	*Regina* v. *Murphy* and Language Rights Legislation; Robert W. Kerr
(1984) 33:261	Regulation of Newspaper/Broadcasting, Media Cross-ownership in Canada; David A. Townsend
(1947) 1(1):19	Religion and Law; [Anon.]
(1987) 36:146	Religious Liberty and Protestant Dissent in Loyalist New Brunswick; David G. Bell
(1981) 30:227	*Remedies in Breach of Contract*, H. Beale; Edward Veitch
(1952) 5(2):51	Removal of Solicitor From Record; Eric L. Teed
(1950) 3(2):24	Report by B.R. Guss, Esq., on the Mid-winter Meeting of the Canadian Bar Association held in Saint John, N.B.
(1947) 1(1):35	[Report on Supreme Moot Court of U.N.B. Law School]; [Anon.]
(1983) 32:221	*Res Judicata* in Administrative Law; Douglas C. Stanley
(1947) 1(1):29	Resolved That Newfoundland Should Become a Province of Canada; R. Gordon L. Fairweather
(1967) 17:66	*"Restitutio in Integrum"* in Equitable Rescission; D. Leslie Smith
(1984) 33:399	*Restitution*, G.H.L. Fridman & James G. McLeod; Edward Veitch
(1979) 28:89	Restitution of Benefits Conferred Under Minors' Contracts; John D. McCamus
(1950) 4(1):44	Restrictive Covenants - *Bernard Connors* v. *Connors Bros. Ltd. and Lewis Connors & Sons Ltd.*; Edward O. Fanjoy
(1949) 2(2):15	The Revision of Statutes; [Anon.]
(1950) 4(1):46	*Rex* v. *Dunham*; Donald J. O'Brien

(1952) 6(1):41	*Rex* v. *Windle*: Criminal Law - Insanity - Lack of Knowledge that Act Causing Death was "Wrong"- Belief that Act, while Generally Wrong, was Morally Right; Donald J. O'Brien
(1949) 2(2):34	Rhodes Scholarship; [Anon.]
(1948) 2(1):10	Chief Justice C.D. Richards; [Anon.]
(1950) 4(1):10	The Right of Appeal [extract from the Code of Hammurabi, Section 5]; [Anon.]
(1976) 25:79	The Right of Intervention of Coastal States on the High Seas in Cases of Pollution Casualties; Claude C. Emanuelli
(1967) 17:30	The Rights of the Defaulting Contractor in Respect of Services Rendered and Goods Supplied Before Breach; Karl J. Dore
(1984) 33:385	*Rights, Freedoms and the Courts, A Practical Analysis of the Constitution Act, 1982*, Morris Manning; H. Wade MacLauchlan
(1957) 10:21	Rights of Landowners in New Brunswick Respecting Water in Streams on or Adjoining their Lands; Gérard V. La Forest
(1985) 34:231	*Sir John Beverley Robinson: Bone and Sinew of the Compact*, Patrick Brode; *English-Speaking Justice*, George Parkin Grant; *Duff: A Life in the Law*, David Ricardo Williams; David Howes
(1978) 27:83	The Role of the Independent Regulatory Agency in Canada; H.N. Janisch
(1969) 19:29	The Role of Law Reform in the Quest for Justice; Richard Gosse
(1985) 34:128	Rudimentary Practice Notes for the Inexperienced Trial Lawyer; Patrick A.A. Ryan
(1950) 4(1):7	William F. Ryan
(1950) 4(1):7	William Francis Ryan Profile by a Friend; [Anon.]
(1958) 11:20	Saint John River Power Development: Some International Law Problems; William F. Ryan

(1985) 34:1	Salutation to Mr. Justice Gérard V. La Forest; Daniel M. Hurley
(1955) 8:57	*Savage* v. *Wilby and Wilby and Delong*: Landlord and Tenant - Master and Servant - Negligence - Vicarious Liability of Tenant for Negligence of Independent Contractor - Tenant Without Knowledge of Risk; G.W.N. Cockburn
(1954) 7:31	Scholars Elected - Lord Beaverbrook Overseas Scholarships; [Anon.]
(1948) 1(2):36	School Crest; [Anon.]
(1948) 2(1):1	School Crest; [Anon.]
(1949) 2(2):1	School Crest; [Anon.]
(1951) 4(2):3	Joseph W. Sears; [Anon.]
(1981) 30:258	*Secured Transactions in Personal Property in Canada*, Richard H. McLaren; Ivan F. Ivankovich
(1986) 35:260	*Security Regulation of Take-over Bids in Canada*, John T.D. Courtright; Richard W. Bird
(1950) 3(1):7	Seminars - A Method and a Purpose; J. Carlisle Hanson
(1951) 4(2):39	La sentence indéterminée; J. Wilfred Senechal
(1981) 30:284	*Sentencing*, second edition, Clayton C. Ruby; C. Blake Lynch
(1956) 9:47	Service Out of the Jurisdiction in Tort Actions - Locus of Tort - Special Rule in New Brunswick - Exercise of Discretion; J.W. McManus
(1986) 35:221	*Sexual Divisions in the Law*, Katherine O'Donovan; Mary Jane Mossman
(1953) 6(2):15	*Sheasgreen* v. *Morgan*: Contributory Negligence of a Child - Negligence of a Parent; Eric L. Teed
(1955) 8:71	Sheriff's Fees on Service; Eric L. Teed
(1952) 5(2):58	*Sic Transit Gloria*; [attributed to] Herman Lordly
(1982) 31:9	Slavery and the Judges of Loyalist New Brunswick; David G. Bell

(1982) 31:221	L'affaire Smith at la cession de terres indiennes; Gérard Snow
(1950) 3(1):27	Social Committee; Cedric T. Gilbert
(1981) 30:275	*The Sociology of Criminal Law*, Robert M. Rich; Lorna J. MacKenzie
(1985) 34:119	Solicitors' Responsibilities When Certifying Title Under the *Registry Act* of New Brunswick; Raymond F. Glennie
(1961) 13:32	Some Aspects of Married Womens' Property; W.L. Hoyt
(1956) 9:25	Some Aspects of the New *Criminal Code*; J. Paul Barry
(1965) 15:37	Some Aspects of Surplus Stripping of Interest to Practitioners; J. Ian M. Whitcomb
(1961) 13:18	Some Aspects of Workmen's Compensation in New Brunswick; Daniel M. Hurley
(1959) 12:39	Some Aspects of the Writ of *Fieri Facias*; Gérard V. La Forest
(1970) 20:12	Some Developments of the 1960's Towards a New Approach to Multi-Jurisdictional Tort Liability; Alan D. Reid
(1947) 1(1):17	Some Impressions of Harvard Law School; Lester G. Hoar
(1948) 1(2):23	Some Impressions of Harvard Law School [continued] Lester G. Hoar
(1986) 35:145	Some Impressions on Judging; Gérard V. La Forest
(1955) 8:33	Some Phases of Legal Education in New Brunswick; G.A. McAllister
(1955) 8:74	Some Statistics of the Bar of New Brunswick; [Anon.]
(1951) 4(2):42	Some Thoughts on Legal Education; John P. Funnell
(1952) 5(1):53	Sonnet No. 21; The Court Jester

(1958) 11:33	Southern Methodist University - University of New Brunswick Law School Joint Case Notes [on the hypothetical case, *Southern Cotton Co.* v. *Fifth National Bank*]; Robert Webster, Robert Keegan & Gordon Jackson
(1950) 3(1):27	Sports Committee; Percy Smith
(1947) 1(1):41	Sports Committee Turns to Bridge; [Anon.]
(1950) 4(1):22	The St. Andrews Annual Meeting [of the Barristers' Society of New Brunswick]; E. Neil McKelvey
(1952) 6(1):25	*Stanley* v. *Douglas*: Counsel - Witness - Competency - Ground for New Trial - Judicial Control; Eric L. Teed
(1983) 32:304	Stare Decisis *in Commonwealth Appellate Courts*, J. David Murphy & Robert Rueter; W. Wesley Pue
(1952) 5(2):	Starr House; [Anon.]
(1953) 6(2):23	Statement of Claim; Eric L. Teed
(1980) 29:257	The Statutory Framework of Grievance Arbitration in New Brunswick; Douglas C. Stanley
(1952) 5(1):28	[Student Directory]; [Anon.]
(1981) 30:265	*Studies in Contract Law*, Barry J. Reiter & John Swan, editors; Mary E. Hatherly
(1985) 34:145	Supreme Court Charter Decisions, 1984: An Analysis; Stephen Johnston, Stephen Marshall & Eugene Bhattacharya
(1947) 1(1):27	Sympathy Note; [Anon.]
(1955) 8:71	Taxation of Costs; Eric L. Teed
(1955) 8:73	Taxation of Costs on Different Scales; Eric L. Teed
(1977) 26:69	Telephone Rate Regulation in New Brunswick and the Rate Regulation Process; Robert W. Kerr
(1976) 25:115	Telephone Rate Regulation in New Brunswick and the Test Year Concept; Robert W. Kerr
(1980) 29:297	*Textbook of Criminal Law*, Glanville Williams; Eric L. Teed

(1952) 5(1):35	"The Judge" (1975 A.D.); Herman Lordly
(1952) 5(1):21	"The Innkeeper's Guest"; Beverley G. Smith
(1953) 6(2):23	Third Party Proceedings; Eric L. Teed
(1948) 2(1):27	The Thirtieth Meeting of the Canadian Bar Association; [Anon.]
(1974) 23:102	*Thorsen* v. *A.-G. Canada*; Douglas G. Stanley
(1947) 1(1):20	L.P.D. Tilley; [Anon.]
(1947) 1(1):20	Judge L.P.D. Tilley; [Anon.]
(1981) 30:305	The Tobique River Litigation: Is there Equality before the Law?; Adrian B. Gilbert
(1953) 6(2):23	Tort; Eric L. Teed
(1981) 30:290	Tort Liability in a Collective Bargaining Regime, Susan A. Tacon; John P. McEvoy
(1987) 36:175	Towards a Restructuring of the Office Training Component of Legal Education; James E. Lockyer
(1982) 31:135	Transportation of Dangerous Substances; Derek Hillier
(1949) 2(2):27	Treatise on Signatures on Wills; Cedric T. Gilbert
(1956) 9:61	Trial Out of Term: *County Court Act*, R.S.N.B. 1952, c. 45, s. 55; Eric L Teed
(1984) 33:203	The Tribulations of Antoine Ratté: A Case Study of the Environmental Regulation of the Canadian Lumbering Industry in the Nineteenth Century; John P.S. McLaren
(1948) 2(1):31	Two Graduates Admitted to Bar; [Anon.]
(1948) 2(1):37	[U.N.B. Law Debaters]; [Anon.]
(1952) 6(1):46	*Undermining the Constitution: A History of Lawless Government*, Thomas James Norton; J. J. Carlisle Hanson
(1981) 30:234	*Unions and The Public Interest: Collective Bargaining in the Government Sector*, Sandra Christensen; J. Gordon Petrie

(1984) 33:401	*Unjust Enrichment*, George Klippert; Mary E. Hatherly
(1985) 34:13	The Unmysterious Law of Torts; G.H.L. Fridman
(1949) 2(2):20	[Untitled]; John Bassett
(1986) 35:157	The Use of American Cases; S.I. Bushnell
(1981) 30:225	*Using a Law Library, A Guide for Students and Lawyers in the Common Law Provinces of Canada*, third edition, Margaret A. Banks; C. Anne Crocker
(1957) 10:10	The Vicarious Liability of a Master for the Torts of his Servant; Wallace D. Macaulay
(1977) 26:20	Waive the *Bulk Sales Act*?; John R. Williamson
(1979) 28:212	*Waller* v. *Gulf Oil Canada Ltd.*: Some Problems of Interpreting the "Garage Risks" Exclusion in an Automobile Liability Insurance Policy; James A. Rendall
(1953) 6(2):23	Want of Prosecution; Eric L. Teed
(1959) 12:65	Ward Chipman Sr.: An Early New Brunswick Judge; Patricia A. Ryder
(1950) 4(1):24	The Wartime Crown Corporations of Canada; J. J. Carlisle Hanson
(1950) 4(1):17	The Washington Bar Conference; B.R. Guss
(1955) 8:72	What is Necessary for Brief Fee; Eric L. Teed
(1983) 32:299	*What Next in the Law*, The Rt. Hon. Lord Denning; Edward Veitch
(1955) 8:73	When Writ may be Filed *Nunc Pro Tunc*; Eric L. Teed
(1952) 5(1):41	*White and others* v. *Kuzych*: Trade Union - Domestic Tribunal - Adjudication on Member's Conduct - Provision for Appeal to Executive of Federation; G.T. Casey
(1958) 11:46	Wife's Refusal to Bar Dower in Husband's Contract of Sale - Purchaser Insisting on a Clear Title - Purchaser's Right to Elect Specific Performance - Power of Court to Order Portion of Purchase Price Paid; Murray F. Cain

(1952) 6(1):45	Withdrawal of Counterclaim and Dismissal of Action; Eric L. Teed
(1952) 6(1):46	*Witness*, Whittaker Chambers; Franklin O. Leger
(1953) 6(2):23	Witness; Eric L. Teed
(1950) 3(1):12	Woman in the Law; M. Louise Lynch
(1948) 1(2):19	Women as Lawyers and Judges; Margaret P. Hyndman
(1948) 1(2):37	Women Not Legal Persons; Margaret T. Warner & Beatrice Sharp
(1981) 30:286	World Public Order of the Environment: Towards an International Ecological Law and Organization, Jan Schneider; John W. Reynolds
(1950) 3(2):30	Writ of Prohibition: Authority of Single Judge to Issue Order *Nisi* by Full Court - By Single Judge; Eric L. Teed
(1981) 30:249	*Wrongful Dismissal*, second edition, David Harris; Elizabeth J. Weir

The *Lan*
received
Society
Canadi
Univers

La *Revu*
droit du
Section
et l'Éco
wick pa

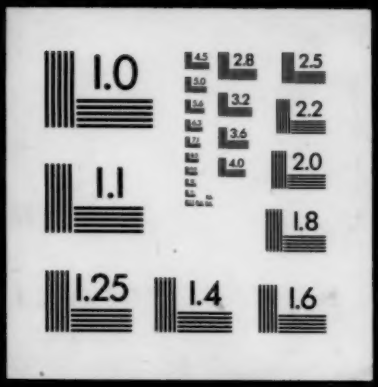
1.0
2.8
2.5
3.2
2.2
3.6
2.0
4.0
1.1
1.8
1.25
1.4
1.6